Mandatory Disclosure: Updated on 18th August, 2026

1. AICTE Application No.:

1-46260350576 with Permanent ID: 1-11477172, EOA-2026-27

2. Name and address of the Institute :

DR. T.THIMMAIAH INSTITUTE OF TECHNOLOGY

Oorgaum Post, Kolar Gold Fields Karnataka 563120

Phone No.: 9448574037

www.drttit.gvet.edu.in

3. Name and address of the Trust:

GOLDEN VALLEY EDUCATIONAL TRUST

FGC campus, Oorgaum Post, Karnataka 563120 Phone No.: 08153- 265447

4. Name and address of the Principal: Principal:

Dr. SYED ARIFF

Address: Near KGF First Grade College, Oorgaum Post, Karnataka 563120

Principal Mobile: 9448574037, Principal Landline: 08153265447

Email: principal@drttit.edu.in

5. Name of the affiliating University:

Visvesvaraya Technological University Jnana Sangama, VTU Main Rd,

Machhe, Belagavi, Karnataka 590018

6. Organization Chart :

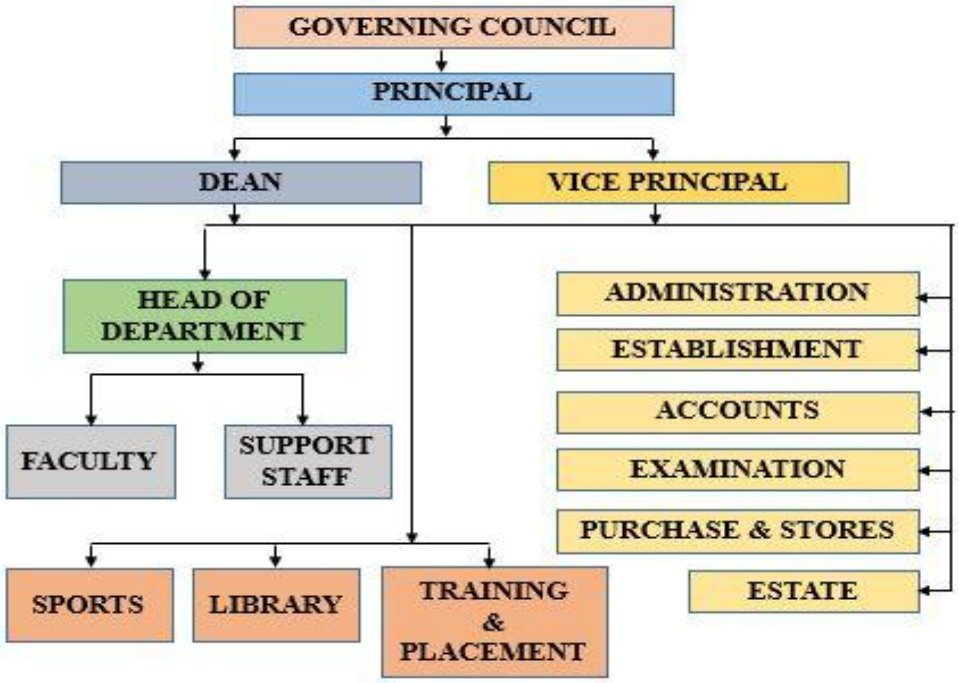

7. Governing Council Members of Dr.TTIT

Sl.no.	Name of the Member	Designation	Committee Designation
1.	Dr. T.Venkat Vardhan	President, GVET	Chairman
2.	Sri. Raoul KengalVardhan	Vice-President, GVET	Member
3.	Sri. Rohahn Kengal Vardhan	Vice-President, GVET	Member
4.	Sri. Ashwin Ajila	Managing Director, iNurture Education Solutions Private Ltd	Member
5.	Dr. C. Krishna Kumar	Secretary, GVET	Member
6.	Sri. Harisha Prabhu	Treasurer, GVET	Member
7.	Sri. Brijesh Patel	Ex-Secretary, KSCA	Member
8.	Sri. P Raghavan	Senior, Advocate-KGF	Member
9.	Dr. H.C. Nagaraj	Principal, NITTE Bangalore	VTU Nominee

10.	Dr. Ajay Naithani	Scientist-NIRM, Blore	Invitee
11.	Prof. M Sujatha	Principal, KGF-FGC	Member
12.	Dr. H. G. Shenoy	Vice-Principal, Dr.TTIT	Member (Staff Representative)
13.	Prof. Ruckmani Divakaran	Dean Academics	Member (Staff Representative)
14.	Dr. Manjunath A	Institute Coordinator NBA	Member (Staff Representative)
15.	Dr. Manas Mukhyopadhyay	HOD, Dept. of Mining	Member (Staff Representative)
16.	Sri. Balu CY	Head Corporate Affairs, Dr.TTIT	Member (Staff Representative)
17.	Dr. Syed Ariff	Principal Dr.TTIT	Member Secretary

All India Council for Technical Education

(A Statutory body under Ministry of Education, Govt. of India)

Nelson Mandela Marg,Vasant Kunj, New Delhi-110070 Website: www.aicte-india.org

APPROVAL PROCESS 2026-27

Extension of Approval (EoA)

F.No. South-West/1-46260340576/2026/EOA

Date of Approval: 09-Apr-2026

To,

The Principal Secretary (Hr. & Tech Education)
Govt. of Karnataka, K. G.S., 6th Floor,
M.S. Building, R. N. 645,Dr. B. R. Ambedkar Road,
Bangalore-560001

Sub: Extension of Approval for the Academic Year 2026-27

Ref: Online application of the Institution submitted for Extension of Approval for the Academic Year 2026-27

Sir/Madam,

In terms of the provisions under the All India Council for Technical Education (Grant of Approvals for Technical Education), Powers delegated in AICTE ACT 1987, (No 52 of 1987) chapter II - u/s 2(g) to regulate Technical and subsequent Regulations of AICTE, I am directed to convey the approval to:

Permanent Id	1-11477172	**Application Id**	1-46260340576
Name of the Institution	DR. T.THIMMAIAH INSTITUTE OF TECHNOLOGY	**Name of the Society/Trust**	GOLDEN VALLEY EDUCATIONAL TRUST
Institution Address	00RGAUM POST, KOLAR GOLD FIELDS - 563 120 KARNATAKA, KOLAR GOLD FIELDS, KOLAR, Karnataka, 563120	**Society/Trust Address**	FGC CAMPUS, OORGAUM POST, KGF,KOLAR,Karnataka,563120
Institution Type	Private-Self Financing	**Region**	South-West
Year of Establishment	1994		

To conduct following Programs/Courses with the Intake indicated below for the Academic Year 2026-27

Level	Program	Course	Affiliating Body (University /Body)	Intake Approved for 2025-26	Intake Approved for 2026-27	NRI Approval Status	International Students Approval Status
UNDER GRADUATE	ENGINEERING AND TECHNOLOGY	COMPUTER SCIENCE AND ENGINEERING	Visvesvaraya Technological University, Belgaum	180	120	No	No
UNDER GRADUATE	ENGINEERING AND TECHNOLOGY	COMPUTER SCIENCE AND ENGINEERING (ARTIFICIAL INTELLIGENCE AND MACHINE	Visvesvaraya Technological University, Belgaum	60	90	No	No

To conduct following Programs/Courses with the Intake indicated below for the Academic Year 2026-27

Level	Program	Course	Affiliating Body (University /Body)	Intake Approved for 2025-26	Intake Approved for 2026-27	NRI Approval Status	International Students Approval Status
		LEARNING)					
UNDER GRADUATE	ENGINEERING AND TECHNOLOGY	ELECTRICAL AND ELECTRONICS ENGINEERING	Visvesvaraya Technological University, Belgaum	30	30	No	No
UNDER GRADUATE	ENGINEERING AND TECHNOLOGY	ELECTRONICS & COMMUNICATION ENGG	Visvesvaraya Technological University, Belgaum	60	60	No	No
UNDER GRADUATE	ENGINEERING AND TECHNOLOGY	MECHANICAL ENGINEERING	Visvesvaraya Technological University, Belgaum	30	30	No	No
UNDER GRADUATE	ENGINEERING AND TECHNOLOGY	MINING ENGINEERING	Visvesvaraya Technological University, Belgaum	30	60	No	No

To conduct following Programs/Courses for Twinning and Collaboration for the Academic Year 2026-27

Level	Program	Course	Affiliation Foreign Body

All AICTE approved Institutions are empowered to nurture ecosystems for Skilling (through Vocational courses) via making effective use of existing infrastructure facilities and human resources.

It is mandatory to comply with all the essential requirements as given in APH 2024-27 (Chapter-VI)

Important Instructions

1. As per mandatory Disclosure of APH 2024-27(Annexure-18, page180) Institutions must disclose the following information submitted to Council at the Prominent location on its website.

   i. Department wise availability of Infrastructure along with approved courses and intake approved by the Council.

   ii. Faculty details: Department wise: Name& Designation of the faculty members/teaching staff along with their qualification, tenure of service in your organization, total experience, Institution should also disclose Student Faculty Ratio, Cadre Ratio.

   iii. Additionally Audited Financial Statements for last 3 Financial years.

2. Reservation Policy of the Central Government (Including EWS) / Respective State Government/ UT as the case shall be applicable to all the Programmes. The concerned State Government/ UT Admission authority shall decide Modalities of Admission.

3. The Institution offering courses earlier in the Regular Shift, First Shift, Second Shift/Part Time are now amalgamated as total intake and shall have to fulfil all facilities such as Infrastructure, Faculty and other requirements as per the norms specified in the Approval Process Handbook 2024-25 to 2027 for the Total Approved Intake.

4. In case of any differences in content in this Computer-generated Extension of Approval Letter, the content/information as approved by the **Executive Council / General Council as available on the record of AICTE shall be final and binding.**

5. All AICTE institutions are highly encouraged to get NBA/NAAC accreditation. All eligible AICTE institutions are thoroughly encouraged to participate in NIRF ranking process.

6. Deemed to be University: Institutions Deemed to be Universities (Running Technical Education Programmes), it is mandatory to have AICTE approval from the Academic Year 2018-19 in compliance of the Hon'ble Supreme Court Order dated 03-11-2017 passed in CA No.17869- 17870 /2017.

7. AICTE Approved Institutes are encouraged to utilize SWAYAM PLUS Courses up-to 40%

8. Internship is mandatory for all admitted students.

9. AICTE Approved Institutes are encouraged to make efficient use of the flagship schemes like:

   a. Parakh: Student Gap analysis portal bases services.

   b. Students Scholarship schemes like Pragati, Saksham, Swanath, ADF, etc.

   c. Course in Indian Languages.

   d. ATAL FDPs: Faculty training for Emerging areas and cutting edge Technologies.

   e. Augmenting Utilization of Research Assets (AURA).

   f. Smart India Hackathon: World's largest Open Innovation Platform.

10. AICTE gives approval to Institutions based on the norms / standards prescribed by the Council from time to time. To get permission from State Government/ Affiliating University /Board to conduct all approved intake by AICTE is the sole responsibility of the Institution.

Prof. Shyama Rath
Member Secretary

Copy to:

1. **The Director Of Technical Education**, Karnataka**

2. **The Registrar**,**
   Visvesvaraya Technological University, Belgaum

3. **The Principal / Director,**
DR. T.THIMMAIAH INSTITUTE OF TECHNOLOGY
00Rgaum Post,
Kolar Gold Fields - 563 120
Karnataka,
Kolar Gold Fields,Kolar,
Karnataka,563120

4. **The Secretary / Chairman,**
FGC CAMPUS, OORGAUM POST
KGF,KOLAR
Karnataka,563120

5. **Guard File(AICTE)**

Note: Validity of the Course details may be verified at http://www.aicte-india.org/

** Individual Approval letter copy will not be communicated through Post/Email. However, a consolidated list of Approved Institutions(bulk) may be downloaded from the respective login id's.

This is a computer generated Statement. No signature Required

ವಿಶ್ವೇಶ್ವರಯ್ಯ ತಾಂತ್ರಿಕ ವಿಶ್ವವಿದ್ಯಾಲಯ
Visvesvaraya Technological University
(State University of Government of Karnataka Established as per the VTU Act, 1994)
"Jnana Sangama" Belagavi - 590018, Karnataka, India

Dr. Prasad B. Rampure M.E., Ph.D.
REGISTRAR

Phone : (0831) 2498100
Fax : (0831) 2405467

Ref. VTU/ACA-LIC/2025-26/SO/ 4925

Date: 19 DEC 2025

AFFILIATION NOTIFICATION

Sub: Continuation/Extension of Affiliation for the Academic Year 2025-26 for DR.T.THIMMAIAH INSTITUTE OF TECHNOLOGY, KGF
Ref:

1. **Executive Council Resolution. Approved Vide 181 - Executive Council Meeting Resolution No. 2.1.1 dated 07/02/2025**
2. **Vice Chancellor's order dated 13/06/2025**

In Exercise of the powers conferred to the University vide Section 40(9) of Visvesvaraya Technological University Act 1994, your college is granted Continuation / Extension of Affiliation for the Academic Year 2025-26 to offer the following Courses. This permission is subject to the fulfillment of the conditions laid by the LIC Committee, which has already been sent by the University for necessary compliance

Courses

Course	Year of Starting	Shift	Present Intake	Proposed Intake	VTU Intake	VTU Recommendation	Applicable From	Applicable To
Civil Engineering - UG	2014	First	30	0	0	TA	2025-26	2025-26
Computer Science & Engineering - UG	1988	First	240	180	180	TA	2025-26	2025-26
Computer Science and Engineering (Artificial Intelligence and Machine Learning) - UG	2022	First	60	60	60	TA	2025-26	2025-26
Electrical & Electronics Engineering - UG	1986	First	30	30	30	TA	2025-26	2025-26
Electronics & Communication Engineering - UG	1993	First	60	60	60	TA	2025-26	2025-26
Mechanical Engineering - UG	1986	First	30	30	30	TA	2025-26	2025-26
Mining Engineering - UG	1986	First	30	30	30	TA	2025-26	2025-26

NOTE:

1. TA- Temporary Affiliation, PA/PR - Permanent Affiliation

Further, the college is also informed to follow any other Notification/Circular/Norms Issued by AICTE / UGC / State Government / VTU in this regard.

Conditions: i. This Notification is issued subject to condition that the college is required to obtain State Government approval for New Programmes/Variation in Intake/Closure of Programmes/any other process which manadates the State Government approval. ii. This Notification is issued on request by the college to enable them to apply for AICTE/COA/VTU/SSP.

19/12/25
REGISTRAR

To,
The Principal,
DR.T.THIMMAIAH INSTITUTE OF TECHNOLOGY, KGF
Dr. T. Thimmaiah Road, Oorgaum Post, Kolar Gold Fields

Copy Fwc's to:
1. Hon'ble Vice-Chancellor, through the Secretary to VC, VTU, Belagavi.
2. The Additional Chief Secretary, Department of Higher Education, Government of Karnataka.
3. The Under Secretary, Department of Higher Education, Government of Karnataka.
4. The Director, Technical Education, Bengaluru.
5. Chairman/Secretary,GOLDEN VALLEY EDUCATIONAL EDUCATIONAL TRUST, Dr.T.Thimmaiah college of Degree and Management studies, Dr. T. Thimmaiah Road, Oorgaum Post, KGF-563120 Kolar Gold Fields KGF Kolar
6. The Registrar (Evaluation), VTU, Belagavi.
7. The I/c Regional Director, VTU,

राष्ट्रीय प्रत्यायन बोर्ड
चौथा तल, ईस्ट टावर, एन. बी. सी. सी. प्लेस, भीष्म पितामह मार्ग, प्रगति विहार, लोधी रोड़, नई दिल्ली -110003
NATIONAL BOARD OF ACCREDITATION
4th Floor, East Tower, NBCC Place, Bhisham Pitamah Marg, Pragati Vihar, Lodhi Road, New Delhi 110003
NATIONAL BOARD OF ACCREDITATION

File No: 25-64-2010-NBA

Date: 30-05-2025

Dr. T. Thimmaiah Institute of Technology
No. 302
Date 26/6/2025
K. G. F-563 120.

To
The Principal
Dr.T.Thimmaiah Institute of Technology,
Oorgaum Post, Dr. T. Thimmaiah Road,
K.G.F Kolar-563120, Karnataka

Subject: Accreditation status of programs applied by Dr.T.Thimmaiah Institute of Technology, Oorgaum Post, Dr. T. Thimmaiah Road, K.G.F Kolar-563120, Karnataka.

Sir,

This has reference to your application I.D. No's. 9719-18/11/2024 and 9724-18-11-2024 seeking accreditation by National Board of Accreditation (NBA) to UG Engineering programs applied by **Dr.T.Thimmaiah Institute of Technology, Oorgaum Post, Dr. T. Thimmaiah Road, K.G.F Kolar-563120, Karnataka.**

2. An Expert Team conducted onsite evaluation of the programs from **21st to 23rd March, 2025**. The report submitted by the Expert Team was considered by the concerned Committees constituted for the purpose in NBA. The Competent Authority in NBA has approved the following accreditation status to the programs as given in the table below:

Sl. No.	Name of the Program(s) (UG)	Basis of Evaluation	Accreditation Status	Period of validity	Remarks
(1)	(2)	(3)	(4)	(5)	(6)
1.	Mechanical Engineering	Tier II June 2015 Document	Accredited	Academic Years 2025-2026 to 2027-2028 i.e. up to 30-06-2028	Accreditation status granted is valid for the period indicated in Col.5 or till the program has the approval of the Competent Authority, whichever is earlier
2.	Electrical & Electronics Engineering		Accredited		

3. It may be noted that only students who graduate during the validity period of accreditation, will be deemed to have graduated with an NBA accredited degree.

4. The accreditation status awarded to the programs as indicated in the above table does not imply that the accreditation has been granted to **Dr.T.Thimmaiah Institute of Technology, Oorgaum Post, Dr. T. Thimmaiah Road, K.G.F Kolar-563120, Karnataka** as a whole. **As such the Institution should nowhere along with its name including on its letter head etc. write that it is accredited by NBA because it is program accreditation and not Institution accreditation. If such an instance comes to NBA's notice, this will be viewed seriously.** Complete name of the program(s) accredited, level of program(s) and the period of validity of accreditation, as well as the Academic Year from which the accreditation is effective should be mentioned unambiguously whenever and wherever it is required to indicate the status of accreditation by NBA.

5. The accreditation status of the above programs is subject to change on periodic review, if needed by the NBA. It is desired that the relevant information in respect of accredited programs as indicated in the table in paragraph 2, appears on the website and information board of the Institute.

SYED ARIFF

Digitally signed by SYED ARIFF
Date: 2025.12.23 11:30:01 +05'30'

Contd/..

6. The accreditation status awarded to the programs as indicated in table in paragraph 2 above is subject to maintenance of the current standards during the period of accreditation. If there are any changes in the status (major changes of faculty strength, organizational structure etc.), the same are required to be communicated to the NBA, with an appropriate explanatory note.

7. A scanned copy each of the Report of Chairperson of the Visiting Team and Evaluators' reports in respect of the above programs can be seen by the Institute at the tab-Accreditation Reports on the Institute's eNBA dashboard.

8. If the Institute is not satisfied with the decision of NBA, it may appeal within thirty days of receipt of this communication giving reasons for the same and by paying the requisite fee.

Yours faithfully,

(Dr. Anil Kumar Nassa)
Member Secretary

Copy to:

1. The Registrar,
   Visvesvaraya Technological University
   Jnana Sangama, Belgaum-590018, Karnataka

2. Principal Secretary (Hr. & Tech. Education)
   Govt. of Karnataka, K.G.S. 6th Floor
   M.S. Building, R No. 645
   Dr. B.R. Ambedkar Road, Bangalore-560001, Karnataka

3. Director Technical Education
   Tantrik Shikshan Bhawan, Palace Road
   Bangalore-560001, Karnataka

4. Master Accreditation Folder of the State

5. Accreditation File

SYED ARIFF

Digitally signed by SYED ARIFF
Date: 2025.12.23 11:30:17 +05'30'

राष्ट्रीय प्रत्यायन बोर्ड
चौथा तल, ईस्ट टावर, एन. बी. सी. सी. प्लेस, भीष्म पितामह मार्ग, प्रगति विहार, लोधी रोड़, नई दिल्ली -110003
NATIONAL BOARD OF ACCREDITATION
4th Floor, East Tower, NBCC Place, Bhisham Pitamah Marg, Pragati Vihar, Lodhi Road, New Delhi 110003
NATIONAL BOARD OF ACCREDITATION

File No: 25-64-2010-NBA

Date: 20-02-2024

To
The Principal
Dr. T. Thimmaiah Institute of Technology,
Oorgaum Dr.T.Thimmaiah Road,
K.G.F. Kolar-563120, Karnataka

Subject: Accreditation status of programs applied by Dr. T. Thimmaiah Institute of Technology, Oorgaum Dr.T.Thimmaiah Road, K.G.F. Kolar-563120, Karnataka.

Sir,

This has reference to your application I.D. No. 8109-29/05/2023 seeking accreditation by National Board of Accreditation to UG Engineering programs offered by **Dr. T. Thimmaiah Institute of Technology, Oorgaum Dr.T.Thimmaiah Road, K.G.F. Kolar-563120, Karnataka.**

2. An Expert Team conducted onsite evaluation of the programs from **19th to 21st January, 2024**. The report submitted by the Expert Team was considered by the concerned Committees constituted for the purpose in NBA. The Competent Authority in NBA has approved the following accreditation status to the programs as given in the table below:

Sl. No.	Name of the Program(s) (UG)	Basis of Evaluation	Accreditation Status	Period of validity	Remarks
(1)	(2)	(3)	(4)	(5)	(6)
1.	Computer Science & Engineering	Tier II June 2015 Document	Accredited	Academic Years 2024-2025 to 2026-2027 i.e. up to 30-06-2027	Accreditation status granted is valid for the period indicated in Col.5 or till the program has the approval of the Competent Authority, whichever is earlier
2.	Electronics & Communication Engineering		Accredited (Marks awarded by the Visiting Team revised as per the observations made and indicated in the Annexure to this letter)		
3.	Mining Engineering		Accredited		

3. It may be noted that only students who graduate during the validity period of accreditation, will be deemed to have graduated with an NBA accredited degree.

4. The programs have been granted accreditation for 3 years. **Dr. T. Thimmaiah Institute of Technology, Oorgaum Dr.T.Thimmaiah Road, K.G.F. Kolar-563120, Karnataka** should submit the Compliance Report at least six months before the expiry of validity of accreditation mentioned above so as to be eligible for consideration by the concerned Committee in NBA for further processing of the accreditation status.

5. The accreditation status awarded to the programs as indicated in the above table does not imply that the accreditation has been granted to **Dr. T. Thimmaiah Institute of Technology, Oorgaum Dr.T.Thimmaiah Road, K.G.F. Kolar-563120, Karnataka** as a whole. **As such the Institution should nowhere along with its name including on its letter head etc. write that it is accredited by NBA because it is program accreditation and not Institution accreditation. If such an instance comes to NBA's notice, this will be viewed seriously.** Complete name of the

Contd/..

SYED ARIFF Digitally signed by SYED ARIFF Date: 2025.12.23 11:30:27 +05'30'

program(s) accredited, level of program(s) and the period of validity of accreditation, as well as the Academic Year from which the accreditation is effective should be mentioned unambiguously whenever and wherever it is required to indicate the status of accreditation by NBA.

6. The accreditation status of the above programs is subject to change on periodic review, if needed by the NBA. It is desired that the relevant information in respect of accredited programs as indicated in the table in paragraph 2, appears on the website and information bulletin of the Institute.

7. The accreditation status awarded to the programs as indicated in table in paragraph 2 above is subject to maintenance of the current standards during the period of accreditation. If there are any changes in the status (major changes of faculty strength, organizational structure etc.), the same are required to be communicated to the NBA, with an appropriate explanatory note.

8. A copy each of the Report of Chairman of the Visiting Team and Evaluators' Reports in respect of the above programs is enclosed.

9. If the Institute is not satisfied with the decision of NBA, it may appeal within thirty days of receipt of this communication giving reasons for the same and by paying the requisite fee.

Yours faithfully,

(Dr. Anil Kumar Nassa)
Member Secretary

Encls: 1. Copy of Report of Chairman of the Visiting Team.
2. Copy each of Expert Reports of the Visiting Team.

Copy to:

1. The Registrar,
Visvesvaraya Technological University
Jnana Sangama, Belgaum-590018, Karnataka

2. Principal Secretary (Hr. & Tech. Education)
Govt. of Karnataka, K.G.S. 6th Floor
M.S. Building, R No. 645
Dr. B.R. Ambedkar Road, Bangalore-560001, Karnataka

3. Director Technical Education
Tantrik Shikshan Bhawan, Palace Road
Bangalore-560001, Karnataka

4. Master Accreditation Folder of the State

5. Accreditation File

SYED ARIFF

Digitally signed by SYED ARIFF
Date: 2025.12.23 11:30:37 +05'30'

ANNEXURE

Dr. T. Thimmaiah Institute of Technology,
Oorgaum Dr.T.Thimmaiah Road,
K.G.F. Kolar-563120, Karnataka

Name of Program(s) (UG)	Observation(s)
Electronics & Communication Engineering	Marks are recalculated as per formula in Criterion 4 in Enrolment Ratio. The revised marks are 619.

SYED ARIFF

Digitally signed by SYED ARIFF
Date: 2025.12.23 11:30:47 +05'30'

राष्ट्रीय मूल्यांकन एवं प्रत्यायन परिषद

विश्वविद्यालय अनुदान आयोग का स्वायत्त संस्थान

NATIONAL ASSESSMENT AND ACCREDITATION COUNCIL

An Autonomous Institution of the University Grants Commission

Certificate of Accreditation

The Executive Committee of the
National Assessment and Accreditation Council
is pleased to declare
Dr. T. Thimmaiah Institute of Technology
Oorgaum, Kolar Gold Fields, Dist. Kolar,
affiliated to Visvesvaraya Technological University, Karnataka as
Accredited
with CGPA of 3.20 on four point scale
at A grade
valid up to August 29, 2027

Date : August 30, 2022

Director

EC(SC)/121/1st Cycle/KACOGN111198

Scanned with CamScanner

Dr. T. THIMMAIAH INSTITUTE OF TECHNOLOGY

Approved by AICTE, Govt. of India, New Delhi
Affiliated to Visvesvaraya Technological University, Belagavi.
Accredited by NBA (CSE, ECE, EEE, ME & MNE Programs)
Accredited by NAAC with 'A' Grade
Oorgaum, Kolar Gold Fields - 563120

List of Teaching staff for the year 2026-2027

Sl. No.	NAME OF THE STAFF	Designation
	DEPT. OF MECHANICAL	
1	Dr.MANJUNATHA BABU. N.S	Prof. /HOD
2	Dr. SHENOY .H.G	Prof/ Vice-Principal
3	Dr.SUDERSANAN P.D	Adjunct Professor
4	Dr.NARASIMHA .C	Professor.
5	Dr.MOHAN KUMAR. K	Professor.
6	Dr.SAMPATH. A	Associate Prof
7	ANITHA DEVI .S.H	Sr.Asst. Prof.
8	SRINIVAS. A	Asst. Prof.
9	SAGAR .S	Asst. Prof.
10	MAHENDRAN .J	Asst. Prof.
11	SARAVANA PRASAD .R	Asst Prof.
12	PURNESH .N	Asst Prof.
	DEPT. OF ELECTRICAL	
13	Dr.LAKSHMIPATHY. N	Prof / HOD
14	Dr.SOMA SHEKAR. B	Associate Prof
15	Dr.SRIDEIVI. A	Sr.Asst. Prof.
16	VEENA. B	Sr.Asst. Prof.
17	RONALD LAWRENCE. J	Asst Prof.
18	SUBHASHINI. S	Asst Prof.
19	JILLIAN RUFUS .J	Asst Prof.
20	DAPHNY SHALLET .M	Asst Prof.
21	ARUNA .N.S	Asst Prof.
	DEPT. OF MINING	
22	Dr.MANAS MUKHOPADHYAY	Prof / HOD
23	Dr.RAMESH .K	Professor
24	Dr. MANJUNATH .A	Associate Prof
25	Dr.RAJA .S	Associate Prof
26	Dr.VIJAYA RAGHAVAN .P	Associate Prof
27	Dr.PAUL PRASANNA KUMAR. S	Associate Prof
28	MANEELA. M	Sr.Asst. Prof.
29	VIKRAM.P	Asst Prof.
30	RAJESHWARI .T	Asst Prof.
31	KAUSER SULTANA .E	Asst Prof.

DEPT. OF CSE

32	Dr. GEETHA C MEGHARAJ	Professor /HOD
33	Dr.MOHAMED KAREEMULLA	Professor
34	Dr. KHARMEGA SUNDARA RAJ	Associate Prof
35	VINUTHA. B.A.	Sr.Asst. Prof.
36	PUNITHA. F	Sr.Asst. Prof.
37	PREMALATHA .D	Sr.Asst. Prof.
38	THARA DEVI. M	Asst Prof.
39	SHARMILA KUMARI. N	Asst Prof.
40	SHALINI .G	Asst Prof.
41	NISHA BAI. M	Asst Prof.
42	MERCY FLORA PRITHEBA. A	Asst Prof.
43	SOPHIA.S	Asst Prof.
44	VELANTINA .V	Asst Prof.
45	SANGEETHA .V	Asst Prof.
46	LEKHA .S	Asst Prof.
47	PREETHI .S	Asst Prof.
48	SWETHA .N	Asst Prof.
49	ASHWINI .S	Asst Prof.
50	SANKARESWARI .A	Asst Prof.
51	SWATHI .J.A	Asst Prof.
52	ASHWINI PRIYANKA .S	Asst Prof.
53	PRABHU .J	Asst Prof.
54	ANANDA MITHRA	Asst Prof.
55	SUMAN .G	Asst Prof.
56	JERUSHA MADHURYA .P	Teaching Assistant
57	RAKSHITA.M	Teaching Assistant
58	GENIAL PERAL .T	Teaching Assistant
59	LINDA .R	Teaching Assistant
60	SHARON PRINCY KUMARI .M	Teaching Assistant
61	NAGARAJ .S	Adjunct Asst Prof.

DEPT. OF CSE- AI & ML

62	Dr.LEELAVATHY. S R	Associate. Prof. / HOD
63	Dr.EZHILAN .R	Associate. Prof.
64	INBALATHA .M	Sr.Asst. Prof.
65	APOORVA D	Asst Prof.
66	NAVEEN KUMAR .V	Asst Prof.
67	PRATHYUSAH .G	Asst Prof.
68	CHRISTY PAULIN .J	Asst Prof.
69	MITHUNA .H N	Asst Prof.
70	SHERLY BETSY	Asst Prof.
71	PREETHI .D	Adjunct Asst Prof.
72	MUKESH .M	Teaching Assistant
73	BEULA KUMARI .J	Teaching Assistant

DEPT.OF ELECTRONICS.

74	Prof.RUCKMANI DIVAKARAN	Prof / Dean-Academic

75	Dr.JENITHA .A	Prof. /HOD
76	Dr.BHUVANEDHIRAN .T	Associate. Prof.
77	Dr.VIJAYA GEETHA .R	Associate. Prof.
78	RAJESH KUMAR KAUSHAL	Asst Prof.
79	TAMILVANI .R	Asst Prof.
80	MOHANA .C	Asst Prof.
81	JEEVIKA MARY .A	Asst Prof.
82	SHANKAVI .K	Asst Prof.
83	MANJUNATH .E	Asst Prof.
84	RAMYA .J	Asst Prof.
85	RADHIKA .D	Asst Prof.
86	KANIMOZHI .S	Asst Prof.

DEPT. OF CIVIL

87	Dr. SYED ARIFF	Prof / Principal
88	PRAVEEN .K	Asst Prof.(Civil)

DEPT. OF CHEMISTRY

89	VINODHINI. C	Asst Prof./I/C HOD
90	DHANESHWARI .V	Asst Prof.
91	RESHMA .M	Asst Prof.
92	SUBHASHINI .M	Asst Prof.

DEPT. OF PHYSICS.

93	PRINCY. M	Asst Prof./I/C HOD
94	SHEELA KUMARI .V	Asst Prof.
95	PRADEEP .P	Asst Prof.
96	GOWTHAMI .S	Asst Prof.

DEPT.OF MATHEMATICS

97	Dr.MANJUNATHA.C	Prof / HOD
98	SANDHYA. K.G	Sr.Asst Prof.
99	ANAND .N	Asst Prof.
100	MARIA FLORITA .L	Asst Prof.
101	SAMREEN SULTANA M	Asst Prof.
102	SHASHANK R	Asst Prof.

DEPT.OF HUMANITIES

103	PRINCY .S	Asst Prof. (English)
104	ANANDA GOWDA. S	Asst Prof. (Kannada)
105	HARISH .M	Asst Prof. (CIP)

SPORTS

106	SRINIVAS REDDY A.V	Physical Director

DEPT OF LIBRARY

107	RUDRE GOWDA	Sr.Librarian
108	JAYANTHI. M	Asst. Librarian

Dr. T. THIMMAIAH INSTITUTE OF TECHNOLOGY

Approved by AICTE, Govt. of India, New Delhi
Affiliated to Visvesvaraya Technological University, Belagavi.
Accredited by NBA (CSE, ECE, EEE, ME & MNE Programs)
Accredited by NAAC with 'A' Grade
Oorgaum, Kolar Gold Fields - 563120

Non -Teaching staff List (Regular Staff) for the year 2026-27

SlNo	Name of the staff	Desgination
	ACCOUNTS SECTION	
1	THANGARAJ R	Accounts Head.
2	MURALI .E	Accoutant
3	PRIYA .J	Asst. Accountant
4	ASHWINI .A	Asst. Accountant
5	KALEEM AHMED	Asst. Accountant
6	RAJ KUMAR. S	Office Assist
	OFFICE	
7	AMMIRAJU. B.V	Office Suptd.
8	MOHAN KUMAR S	Estd.Suptd.
9	HARISH .M	PRO
10	BETHESEBA .P	SDC Clerk
11	BHAVANI .B	Estd. Assistant
12	SREE RAMAIAH. B.V	Peon
	EXAMINATION SECTION	
13	RAJESH KUMAR .A	Exam .Incharge.
14	SANGAMESH. K.N	Office. Asst.
	MECHANICAL DEPARTMENT	
15	MADHAN GOPAL. H.V	Asst. Instr.
16	GIRI. H.V	Asst. Instr.
17	JANARTHANAN. S	Machinest
18	KUMAR .P	Asst. Instr
	ELECTRICAL DEPARTMENT	
19	KIRAN KUMAR.D	Lab.Instr.
20	RAJA KUMAR.D	Lab.Asstn.
21	HERMAN VICTOR	Lab.Asstn.
22	NAGARAJ.R	Electrician
23	VENUGOPAL D	Foreman
24	SIVA KUMAR .V	Asst.Instr.
25	K.KESAVA MURTHY	Electrician
	MINING DEPARTMENT	
26	RAMESH. S	Foreman
27	PRASANTH KUMAR .V	Lab .Instr
28	SOUNDER RAJAN. R	Asst. Instr.
	COMPUTER SCIENCE DEPARTMENT	
29	NAVEEN.K.R	Sys.Admn. ISE
30	VIDHESHWARAN	Lab.Instr.
31	DIVYA K	Programmer
32	SUMALATHA .S	Lab.Instructor
33	VINODH KUMAR L	Lab.Instructor
34	G. CINDRELLA	Lab.Instructor
35	RAVANAMMA	Scavenger

36	NANDA KUMAR. M	Peon

COMPUTER SCIENCE - AI & ML DEPARTMENT

37	DARSHAN A	Lab.Instructor

DEPARTMENT OF ELECTRONICS

38	SURESH BABU. J	Foreman
39	INTAKHABUDDIN	Foreman
40	RAJAN .R	Lab.Instr.
41	SWEETHA .R	Asst.Instr.
42	RAJA SHEKAR. V	Helper
43	MANJUNATH.S	Helper

CIVIL ENGINEERING DEPARTMENT

44	MURALI KRISHNA S.B.	Junior Engineer

DEPARTMENT OF CHEMISTRY

45	KAMALESH KUMAR. M	Helper

DEPARTMENT OF PHYSICS

46	SUNIL .S	Lab.Instructor

DEPARTMENT OF MATHEMATICS

47	ARUN . A	SDA

LIBRARY AND INFORMATION SCIENCE

48	KANTHARAJU .B.K	SDA

ESTATE DEPARTMENT

49	SIVA KUMAR .N	FDA / Supervisor
50	JAYA PRAKASH P.N	Office. Asst.
51	NAGARAJA REDDY .T	Attender
52	ANAND. K	Carpenter
53	BABU. R	Peon
54	PURSHOTHAMA. B.A.	Office Asst.
55	VENKATESH .R	Gardner
56	SELVI. S	Sweeper
57	MAGESHWARI	Sweeper
58	CHANDRAMMA	Sweeper
59	KRISHNAVENI .A	Sweeper
60	NAVARATHNA	Sweeper
61	ALPONSA A	Sweeper
62	USHA .B	Sweeper
63	MANJULA	Sweeper
64	RAMAKKA	Scavenger
65	VIJAYAMMA	Sweeper

TRANSPORT

66	CHANDRA KUMAR GOWDA .R.N	Superintendent /Supervisor
67	CHANDRA SHEKAR	Driver
68	BASHID	Driver
69	MURALI .S	Driver
70	SHAFIULLA	Driver
71	NAGARAJU .M	Driver

HOSTEL STAFF

72	SHANTHA KUMAR .R	Incharge Warden
73	MUNIRATHNAM .K.S	Cook
74	CHANDRA KUMAR	Cook
75	ANOCK .B.A.	Peon
76	SRINIVAS .M	Peon
77	REKHA .S	Peon
78	BABU RAO .G	Scavenger
79	SUJAN PRAKASH	Scavenger
80	PRASANNA KUMAR	Peon
81	RANDEEP RAO	Helper Cook
82	RAJAN	Cleaning

Security

83	RAJA KUMAR. B	Supervisor
84	RAVICHANDRAN . D	Security
85	RAJENIDRAN .P	Security

President's Bangalow

86	ANAND .M	Peon
87	VENKATESH M	Gardner
88	KRUPAVATHI	Sweeper

Dr. T. THIMMAIAH INSTITUTE OF TECHNOLOGY

OORGAUM K.G.F 563 120

Non -Teaching staff (Temporary Staff) for the year 2026-27

SlNo	Name of the staff	Desgination
	OFFICE	
1	NIVEDHASHREE .R	Admission Asst.
2	SHALINI .B	Media/Admission- Assistant
	MECHANICAL DEPARTMENT	
3	RANJEET YADAV	Lab.Instructor
	COMPUTER SCIENCE - AI & ML DEPARTMENT	
4	MADALIN	Lab.Instructor
5	MALATHI .S	Lab.Instructor
	COMPUTER SCIENCE - AI & ML DEPARTMENT	
6	DIVYA .G	Asst.Instr.
7	VIDHYASHREE	Lab.Instructor
	LIBRARY AND INFORMATION SCIENCE	
8	PRIYA .K S	Libarary Asst.
9	PRABHU KUMAR.D	Libarary Asst.
	PLACEMENT	
10	DIVYA S	Training & Placement Officer
11	DIVYA SHAMINI .A	Placement Trainer
	ESTATE DEPARTMENT	
12	RANI	Sweeper
13	LAXMI	Sweeper
14	SANGEETHA K	Attender
15	PRASHANTHI P	Sweeper
16	B.V.SRINIVASA	Helper
17	YELLAMMA	Sweeper
	HOSTEL STAFF	
18	AMUDHA LAKSHMI	Sweeper/Security
19	ANAND .B.A	Cleaning
20	DINESH BABU .S	Cleaning
21	LAKSHMI .S	Cleaning
22	JOHN SUSAINATHAN .A	Cleaning
23	G.SARAMMA	Cleaning
24	JASMINE ROSY	Cleaning
25	SOUNDAR RAJ .A	**Gardener**
26	PRASHANTHI .K	House Keepin-Sweeper
27	SALOMI G	House Keepin-Sweeper
28	JAYAKUMARI .R	House Keepin-Sweeper
	President's Bangalow	
29	PADMA	Sweeper
30	SUMITHA .R	Sweeper

Dr. T.THIMMAIAH INSTITUTE OF TECHNOLOGY.

Non-teaching Consultant staff List

Sl. No.	NAME OF THE STAFF	Desgination
1	JAYAPPA .K	Security
2	THILAK KUMAR .R	Electrical Maintenance
3	PRAKASH	Scavenger
4	DEVASAGAYAM M	Plumber Maintenance

5	S. SAMUEL	Canteen Incharge
6	SOUNDER RAJAN D	Book Teller
7	I.KUMAR	Scavenger
8	LAXMAYYA	Scavenger
9	DHANA SEGARAN	Security
10	NAGARAJAN. N	Security
11	R.K. SUNDERAN	Security
12	SAGAYANATHAN	Security
13	ARONE .J	Helper
14	SELVA KUMAR .N	Security
15	MARY .G	Sweeper
16	GOPI .G	Helper
17	CHARLES SOUNDER RAJAN	Security
18	RICHARD I	Security
19	GOVINDAPPA. T.D	Foreman
20	RAMESH BABU B.S	Helper
21	SEGARAN S	Gym
22	RAMDAS R	**Gardener**
23	RAGHUPATHI	Security
24	SAMPATH .G	Helper
25	ISREAL	**Gardener**
26	RAMACHANDRA	**Gardener**
27	ANDREW .S	Office -Assistant
28	RAVI .A	Ps to Presidemt
29	PANDIYAN .B	Security
30	WILSON KUMAR .D	Supervisor
31	JAYAKUMAR .J	Plumber
32	GOPAL .M	Helper
33	RAJA SHEKAR . V (P K)	Security
34	G.Y MILLER	Security
35	ADHARSH NV	Gardener
36	DOROTHY ANITHA FLORANCE	**STAFF NURSE**
37	JAYAKUMAR B	Gardener
38	GANESH MURTHY	Security
39	HARISH .G	Driver
40	D. KUMAR	Gardener
41	DEEPAK GOWDA .S	Asst. Intsr.
42	MEENAKSHI	Sweeper
43	KANICKRAJ	Security
44	R. KUMAR	Supervisor

All India Council for Technical Education

(An Autonomous Organization, Under Ministry of Education, Govt. of India)

Nelson Mandela Marg,Vasant Kunj, New Delhi-110070 Website: https://www.aicte.gov.in

APPROVAL PROCESS 2026-27

Application Deficiency Report

DEFICIENCY REPORT AS PER APPLIED INTAKE (Applicable for Existing Institutions only)

Regional Office	South-West	**Overall Deficiency of Institution:**	**No**
Application ID	**1-46260340576**	**Permanent ID**	**1-11477172**
Name of the Institution	Dr. T.Thimmaiah Institute Of Technology	**Address**	00Rgaum Post, Kolar Gold Fields - 563 120 Karnataka
City/Village	Kolar Gold Fields	**District**	Kolar
State	Karnataka	**PIN**	563120

Director/Principal Details

Designation	Name	Appointment Type	Qualification	PhD	Eligible as per AICTE Norms (YES/NO)
Director/Principal	Syed Ariff	Regular	B.E, M.E, Ph.D	Yes	Yes

Other Details

Sr. No.	Particulars	Status Provided by the Institution	Deficiency
1.	List of Faculty Member and Data Uploaded on the Institution Web Portal	Yes	No
2.	Are all Approved Teaching Faculty Member being Paid as per Present /Pay Scale/Commission?	Yes	No
3.	Whether Institution is Operating from Permanent Site?	Yes	No
4.	Fees to be Charged, Reservation Policy, Admission Policy and Document Retention Policy are Uploaded in Institution's Website?	Yes	No
5.	Courses/Approved Intake Displayed at the Entrance of the Institution?	Yes	No

Anti-Ragging Related Deficiency Status

Sr. No.	Particulars	Status Provided by the Institution	Deficiency
1.	Constitution of Anti-Ragging Committee	Yes	No
2.	Constitution of Anti-Ragging Squad	Yes	No
3.	Undertaking Obtained from all Students	Yes	No
4.	Appointment of Counselors	Yes	No
5.	Undertaking Obtained from Parents of all the Students	Yes	No
6.	Undertaking Obtained from Students Staying in Hostel	Yes	No
7.	Undertaking Obtained from Parents of Students Staying in Hostel	Yes	No

Institution Level Faculty Member

Sr. No.	Particulars	Actual No.	Required No. as per CI	Deficiency
1.	Total Faculty(UG+PG+Diploma)	108	78	No

18/8/26

Date of Signature(dd/mm/yyyy)

Dr. T. Thimmaiah Institute of Technology K. G. F-563 120. No Date

Seal of Institution

Dr. Syed Ariff

Name & Signature of Director/Principal

PRINCIPAL
Dr. T. Thimmaiah Institute of Technology
Oorgaum, K.G.F. - 563 120.

Application Deficiency Report

Application Status: **Submitted**
Application Sub-Status: Payment Received

Report Generated on :-19/12/2025

Administrative Area

Sr. No.	Particulars	Actual Room Area (Sq.m.)	Expected Room Area (Sq.m.)	Deficiency
1.	Exam Control Office	40	30	No
2.	Board Room	72	20	No
3.	Department Offices/Cabin for Head of Dept	330	120	No
4.	Central Store	67	30	No
5.	Housekeeping	10	10	No
6.	Maintenance	10	10	No
7.	Office All Inclusive	456	150	No
8.	Placement Office	50	30	No
9.	Principal Directors Office	72	30	No
10.	Security	10	10	No
TOTAL		1117.00	440.00	

Amenities Area

Sr. No.	Particulars	Actual Room Area (Sq. m.)	Expected Room Area (Sq. m.)	Deficiency
1.	Girls Common Room	250	75	No
2.	Boys Common Room	118	75	No
3.	Cafeteria	412	150	No
4.	First aid cum Sick Room	196	10	No
5.	Stationery Store	31	10	No
TOTAL		1007.00	320.00	

Computational Facilities

Sr. No.	Particulars	Available	Required	Deficiency
1.	Printers	20	9	No
2.	A1 size Color Printers	0	0	No
3.	Number of PCs in Language lab	25	20	No
4.	Legal Application S/W	20	20	No
5.	Legal System S/W	8	3	No
6.	PCs to Student ratio	666	162	No

Library Facilities

Sr. No.	Particulars	Available	Required	Deficiency
1.	Volumes	97200	17500	No
2.	Titles	25500	2800	No
3.	Journals	43	36	No
4.	Library Management Software	1	1	No
5.	Reading Room Seating Capacity	200	150	No
6.	MultiMediaPC	40	10	No

18/8/26
Date of Signature(dd/mm/yyyy)

Dr. T. Thimmaiah Institute of Technology
Seal of Institution
No
Date
K. G. F-563 120.

Dr. Syed Aleff
Name & Signature of Director/Principal

Application ID: 1-46260340576

PRINCIPAL
Dr. T. Thimmaiah Institute of Technology
Oorgaum, K.G.F. - 563 120.

Application Deficiency Report

Application Status: **Submitted**
Application Sub-Status: **Payment Received**

Report Generated on :-19/12/2025

Instructional Area-Common Facilities				
Sr. No.	**Particulars**	**Available**	**Required**	**Deficiency**
1.	Computer Center	187	150	No
2.	Library & Reading Room	1189	400	No
3.	Language Laboratory	71	33	No
TOTAL		1447.00	583.00	

Existing Programme / ENGINEERING AND TECHNOLOGY					
Sr. No.	**Particulars**	**Level**	**Actual Room Area (Sqm)**	**Expected Room Area (Sqm)**	**Deficiency**
1.	Classroom	UG	2130	1122	No
2.	Tutorial Room	UG	253	165	No
3.	Seminar Hall	UG/PG	1073	132	No
4.	Additional Workshop	UG/PG	2400	200	No
5.	CAD Center	UG/PG	140	132	No
6.	Workshop	UG/PG	814	200	No
7.	Laboratory	UG	6946	3036	No
TOTAL			13756.00	4987.00	

Other Facilities			
Sr. No.	**Particulars**	**Availability**	**Deficiency**
1.	All Weather Approach(Motorised Road)	Yes	No
2.	Safety Provisions	Yes	No
3.	Sewage Disposal System	Yes	No
4.	Telephone	Yes	No
5.	Vehicle Parking	Yes	No
6.	First Aid	Yes	No
7.	Appointment of Student Counselor	Yes	No
8.	Establishment of Anti-Ragging Committee	Yes	No
9.	Establishment of Committee for SC/ST	Yes	No
10.	Establishment: Internal Committee(IC)	Yes	No
11.	Institution-Industry Cell	Yes	No
12.	Establishment of Grievance Redressal Committee/OMBUDSMAN	Yes	No
13.	Barrier free Enviroment	Yes	No
14.	AICTE Approval Letters- EoA/LoA	Yes	No
15.	Digital Payment-Financial Transactions	Yes	No
16.	Food Safety and Standards	Yes	No
17.	Insurance for Students	Yes	No
18.	Online Grievance Rederssal Mechanism	Yes	No
19.	Internal Quality Assurance Cell	Yes	No
20.	Fire and Safety Certificate	Yes	No
21.	Atleast 5 MoUs with industries	Yes	No
22.	Display of info submitted to AICTE on website	Yes	No

18/12/26
Date of Signature(dd/mm/yyyy)

Seal of Institution

Dr. Syed Aeiz
Name & Signature of Director/Principal

Dr. T. Thimmaiah Institute of Technology
No.
Date
K. G. F-563 120.

PRINCIPAL
Dr. T. Thimmaiah Institute of Technology
Oorgaum, K.G.F. - 563 120.

Application Deficiency Report

Application Status: **Submitted**
Application Sub-Status: Payment Received

Report Generated on :-19/12/2025

23.	General Insurance		Yes	No
24.	Backup Electric Supply		Yes	No
25.	Group accident policy for employees		Yes	No
26.	Waste Management and a sustainable Green Campus		Yes	No
27.	Display of Course(s) and Approved In entrance		Yes	No
28.	Establishment of 24x7 Women helpline number		Yes	No
29.	Establishment of platform for seeking help		Yes	No
30.	Implementation of PARAKH		Yes	No
31.	Institution Web Site-Mandatory Disclosure		Yes	No
32.	Internship		Yes	No
33.	Inbuilt mechanism for Social & Emotional Learning		Yes	No
34.	Internship(Compulsory for all final year students)		Yes	No
35.	Electives mandatorily through SWAYAM(MOOCS)		Yes	No
36.	Earning credits through 'Skilling' based courses		Yes	No
37.	Language Laboratory (for DIPLOMA & UG Course)		Yes	No
38.	Medical & Counseling		Yes	No
39.	Notice Boards		Yes	No
40.	Potable Water Supply		Yes	No

18/8/26
Date of Signature(dd/mm/yyyy)

Seal of Institution

Dr. T. Thimmaiah Institute of Technology
No
Date
K. G. F-563 120.

Dr. Syed Aliff
Name & Signature of Director/Principal

PRINCIPAL
Dr. T. Thimmaiah Institute of Technology
Oorgaum, K.G.F. - 563 120.

Application Deficiency Report

Application Status: **Submitted**
Application Sub-Status: **Payment Received**

Report Generated on :-19/12/2025

DECLARATION

BY THE AUTHORIZED SIGNATORY OF THE INSTITUTION /DEPARTMENT

I, as the Head of the Institution, hereby declare that:

a) I have carefully gone through the AICTE Regulations 2021, published in the Gazette of India Extraordinary Part III, Section- 4 dated 04th February, 2021, also all provisions mentioned in the Approval Process Handbook 2024-27 and the addendum / corrigendum as updated from time to time.

b) I am fully aware of the data uploaded by me in respect of my institution on the web portal.

c) I am aware that there is no provision for correction of data, alteration of data, subsequent editing and appeal etc. for the online application once submitted on the web portal.

d) I am also aware that application for seeking Extension of Approval(EOA), Increase/Reduction of intake, Addition of new courses, Change of site, Closure of course, Supernumerary Seats under FN/Gulf quota Approval status/OCI, NRI, Change of name, and Conversion of women institution into Co-ed institution and vice versa (as applicable), shall be processed as per relevant provisions enumerated in the Approval Process Handbook 2024-27 and the addendum / corrigendum as updated from time to time.

e) I am aware of the Deficiencies (if any) pointed out in the Report generated online, based on the factual data uploaded by my institution on the web portal.

f) I am also aware that Institution is eligible for grant of Extension of Approval to the Existing Institutions,Extended EoA(if Applicable as per APH 2024-27 and the addendum / corrigendum as updated from time to time),Increase in Intake/ Additional Course(s),Change in name of the Course(s)/ Reduction in Intake/ Closure of Programme(s) and/ or Course(s),only on fulfillment of prescribed norms & requirements as mentioned in the Approval Process Handbook 2024-27 and the addendum / corrigendum as updated from time to time.

Signature of Authorized Signatory

Name : Dr. Syed Aliff

PRINCIPAL
Dr. T. Thimmaiah Institute of Technology
Oorgaum, K.G.F. - 563 120.

18/8/26
Date of Signature(dd/mm/yyyy)

Seal of Institution

Dr. T. Thimmaiah Institute of Technology
No
Date
K. G. F-563 120.

Dr. Syed Aliff
Name & Signature of Director/Principal

PRINCIPAL
Dr. T. Thimmaiah Institute of Technology
Oorgaum, K.G.F. - 563 120.

All India Council for Technical Education

(An Autonomous Organization, Under Ministry of Education, Govt. of India)

Nelson Mandela Marg,Vasant Kunj, New Delhi-110070 Website: https://www.aicte.gov.in

APPROVAL PROCESS 2026-27

APPLICATION REPORT

INSTITUTION DETAILS

INSTITUTION DETAILS: BASIC DETAILS

Current Application Number	1-46260340576	**Application Type**	Extension-Expansion-Closure
Current Status	Submitted	**Sub Status**	Payment Received
Permanent Institution ID	1-11477172	**Academic Year**	2026-2027
Approval Status of Application	Data Not Available	**Application Opened Date**	28/11/2025
Application Submitted Date	16/12/2025	**Attend Scrutiny Committee Date**	Data Not Available
Appeal Requested Date	Data Not Available	**Application Reopened Date**	16/12/2025
Overall Deficiency	No		

INSTITUTION DETAILS: MORE INFORMATION

Name of Institution	Dr. T.Thimmaiah Institute Of Technology	**Address of Institution**	00Rgaum Post, Kolar Gold Fields - 563 120 Karnataka
State/ UT	Karnataka	**District**	Kolar
Town/ City/ Village	Kolar Gold Fields	**AICTE Region**	South-West
PIN	563120	**Women's Institution**	No
Institution Type	Private-Self Financing	**Any Self- Financed Course ?**	Yes
Percentage Grant Received from Government	0	**Are you an Institution for PWD Students**	No
Whether Institution is NAAC Accredited ?	Y	**NAAC CGPA**	3.01 - 3.25
Letter Grade	A	**NAAC Status**	Accredited
Minority Institution	No	**Type of Minority Institution**	NA
Minority Name, if Linguistic	NA	**Name of the Minority**	Data Not Available
Minority Certificate Issued Date	Data Not Available	**Minority Certificate Valid Till**	Data Not Available
Year of Establishment	1994	**Mandatory Disclosure Link**	www.drttit.edu.in
Year of 1st Approval from AICTE	1994	**Apply for ODL/Online New Institute?**	Data Not Available
AISHE Prefix	C	**AISHE Numeric Code**	1379
AISHE Code	C-1379	**Whether Institution is Graded Autonomy ?**	Data Not Available
NBA Accreditation Points	624	**NBA Points Valid Till**	30-JUN-27
University	Data Not Available	**Whether your University has been recognized as an Institute of Eminence by MOE?**	Data Not Available
Is the Land Shared with other Institute?	N	**Is your Institution newly Approved last year(LoA) & failed to Admit Students?**	N
Is your Institution having Autonomous Status (Academic Autonomy) as conferred by the Affiliating University?			No

18/8/26

Date of Signature(dd/mm/yyyy)

Dr. T. Thimmaiah Institute of Technology
No
Date
K. G. F-563 120

Seal of Institution

Dr. Syed Arif

Name & Signature of Director/Principal

PRINCIPAL
Dr. T. Thimmaiah Institute of Technology
Oorgaum, K.G.F. - 563 120.

HOI & Faculty Members

PRINCIPAL / DIRECTOR

PERSONAL DETAILS

Surname/Family name	Ariff	**First Name**	Syed
Father's Name	Nazeer Ahmed	**Mother's Name**	Munira Begum
Date of Birth	04/08/1964	**Mobile Number**	9448574037
STD code	8153	**Land Phone Number**	265447
Email	drsyedariff@gmail.com	**PAN**	ABXPA7463K

EDUCATIONAL DETAILS

Doctorate Degree	Yes	**Master's Degree**	M.E
Bachelor's Degree	B.E	**Other Qualifications**	Ph.D
International Certification (If Any)	NA	**Field of Specialization**	ROCK MECHANICS

DETAILS RELATED TO PROFFESSION

Date of joining the Institution	11/10/1988	**Appointment Type**	Regular
Exact Designation	Principal		

WORK EXPERIENCE DETAILS

Teaching Experience (Years)	35	**Research Experience (Years)**	6
Industry Experience (Years)	1		

OTHER DETAILS

Research Projects Guided - UG	26	**Research Projects Guided - PG**	
Research Projects Guided - PhD		**Number of Books Published**	0
Papers Published - National	12	**Papers Published - International**	9

FACULTY NORMS AND PAY SCALE

Are all Approved teaching Faculty Members being paid as per present AICTE pay scale?	Yes
Are all the teaching Faculty Members, as per AICTE/UGC Norms?	Yes
List of Faculty Members and data uploaded on the institution's web portal.	Yes

FACULTY MEMBERS LIST

Details available as on AICTE Web Portal
(Faculty members with a Valid PAN and Valid Record status)

Sr. No.	Faculty ID	First Name	Last Name	PAN	Gender	Date of Birth	Designation	Appointment Type	Programme	Department	Course	Date of Joining	Diploma	UG	PG	Doctorate Degree	FY/Common Subject Teacher?	FY/Common Subject
1	1-2187739222	NAVEEN	KOLLA	AWXPK0094P	Male	01/04/1986	ASSOCIATE PROFESSOR	Regular	ENGINEERING AND TECHNOLOGY	ELECTRONICS & COMMUNICATION ENGG	ELECTRONICS & COMMUNICATION ENGG	21/01/2014	N	Y	N	N	N	
2	1-2187752280	BALAKRISHNAN	SANGEETHA	FQTPS4130P	Female	28/07/1990	ASST PROFESSOR	Regular	ENGINEERING AND TECHNOLOGY	COMPUTER SCIENCE AND ENGINEERING	COMPUTER SCIENCE AND ENGINEERING	05/08/2013	N	Y	N	N	N	

18/8/16
Date of Signature(dd/mm/yyyy)

Dr. T. Thimmaiah Institute of Technology
No.
Date
Seal of Institution
K. G. F-563 120.

Dr. Syed Ariff
Name & Signature of Director/Principal

1-46260340576

9	8	7	6	5	4	3
1-2336684119	1-2198670033	1-2198575750	1-2196751341	1-2187779544	1-2187760090	1-2187757258
HAWANJE	PRINCY	MANEELA	ARABILACHI	KANAGARAJ	AMIT	DAKSHNAMOORTHY
SHENOY	MARIADOSS	MEEGADA	SRINIVAS	PRAKASH	MANE	SRIANU
BBVPS4050B	CPMPM6534C	AUSPM3898A	FEAPS7555R	CKYPP8101P	BMXPM2142P	DIMPS5523M
Male	Female	Female	Male	Male	Male	Female
11/09/1969	15/03/1988	10/07/1986	19/02/1989	09/05/1989	11/05/1993	12/03/1991
PROFESSOR	ASST PROFESSOR	ASST PROFESSOR	ASSOCIATE PROFESSOR	ASST PROFESSOR	ASST PROFESSOR	ASST PROFESSOR
Regular	Regular	Regular	Regular	Regular	Adhoc	Regular
ENGINEERING AND TECHNOLOGY	ENGINEERING AND TECHNOLOGY	ENGINEERING AND TECHNOLOGY	ENG'NEERING AND TECHNOLOGY	ENGINEERING AND TECHNOLOGY	ENGINEERING AND TECHNOLOGY	ENGINEERING AND TECHNOLOGY
MECHANICAL ENGINEERING	FIRST YEAR/OTHER	CIVIL ENGINEERING	MECHANICAL ENGINEERING	MECHANICAL ENGINEERING	MECHANICAL ENGINEERING	CIVIL ENGINEERING
MECHANICAL ENGINEERING	FIRST YEAR/OTHER	CIVIL ENGINEERING	MECHANICAL ENGINEERING	MECHANICAL ENGINEERING	MECHANICAL ENGINEERING	CIVIL ENGINEERING
05/08/2014	01/08/2013	14/02/2014	12/08/2013	10/06/2014	10/08/2017	08/05/2014
N	N	N	N	N	N	N
Y	Y	Y	Y	Y	Y	Y
N	N	N	N	N	N	N
Y	N	N	N	N	N	N
N	Y	Y	Y	N	N	N
	EngineeringPhysics	CIVIL ENGGINERING	CAED			

1-46260340576

Date of Signature(dd/mm/yyyy) 18/8/18

Dr. T. Thimmaiah Institute of Technology K. G. F. 563 120. No. Date Seal of Institution

Name & Signature of Director/Principal Dr. Syed Arif

Dr. T. Thimmaiah Institute of Technology Oorgaum, K.G.F. - 563 120.

16	15	14	13	12	11	10
1-3557199500	1-3557105738	1-3397216984	1-3397138243	1-2717354672	1-2518957133	1-2488428691
JENITHA	KRISHNAPPA	MOHANA	THANGARAJ	MANAS	SUBRAMANI	ANANDAN
ARUMUGAM	PRAVEEN	CHANDRA SEGARAN	RAJESHWARI	MUKHOPADHYAY	KUMAR	MANJUNATH
AKBPJ9940K	CZKPP4505Q	BTYPC5081K	BEYPR1352B	AFVPM8648E	AGYPK5821B	AYIPM1519L
Female	Male	Female	Female	Male	Male	Male
28/02/1976	12/01/1991	01/08/1992	11/05/1970	25/12/1968	31/05/1962	06/01/1982
HOD	ASST PROFESSOR	ASST PROFESSOR	ASST PROFESSOR	HOD	PROFESSOR	ASSOCIATE PROFESSOR
Regular	Regular	Regular	Regular	Regular	Regular	Regular
ENGINEERING AND TECHNOLOGY	ENGINEERING AND TECHNOLOGY	ENGINEERING AND TECHNOLOGY	ENGINEERING AND TECHNOLOGY	ENGINEERING AND TECHNOLOGY	ENGINEERING AND TECHNOLOGY	ENGINEERING AND TECHNOLOGY
ELECTRONICS & COMMUNICATION ENGG	CIVIL ENGINEERING	ELECTRONICS AND COMMUNICATIONS	MINING ENGINEERING	MINING ENGINEERING	FIRST YEAR/OTHER	MINING ENGINEERING
ELECTRONICS & COMMUNICATION	CIVIL ENGINEERING	ELECTRONICS & COMMUNICATION	MINING ENGINEERING	MINING ENGINEERING	FIRST YEAR/OTHER	MINING ENGINEERING
31/07/2017	24/07/2017	03/10/2017	01/02/2016	28/08/2020	03/03/2025	11/10/2021
N	N	N	N	N	N	N
Y	Y	Y	Y	Y	Y	Y
N	N	N	N	N	N	N
N	N	N	N	Y	Y	Y
N	N	N	N	N	Y	N
					Mathematics	

Date of Signature(dd/mm/yyyy) 18/8/26

Dr. T. Thimmaiah Institute of Technology K.G.F-563 120. No. Date Seal of Institution

Name & Signature of Director/Principal Dr. Syed Arif

1-46260340576

23	22	21	20	19	18	17
1-4149164091	1-3706971671	1-3705644884	1-3650976130	1-3559126879	1-3558604320	1-3557199608
K M	RAJARATHINIAM	MANOHARAN	DEVAIAH	JAYASEELAN	NARASIMHA	GOVINDASWAMY
PALANISWAMY	EZHILAN	INBALATHA	PREMALATHA	MAHENDRAN	CHINNANA	NANDINI
AKWPP5758Q	AANPE0015A	AAZPI3897G	AVDPP8774G	DJPPM3302G	AHFPC5810N	BNJPN6890G
Male	Male	Female	Female	Male	Male	Female
18/10/1969	05/06/1978	29/11/1973	05/03/1984	22/08/1986	05/10/1975	30/12/1986
PROFESSOR	ASSOCIATE PROFESSOR	ASST PROFESSOR	ASST PROFESSOR	ASST PROFESSOR	ASSOCIATE PROFESSOR	ASST PROFESSOR
Regular	Regular	Regular	Regular	Regular	Regular	Regular
ENGINEERING AND TECHNOLOGY	ENGINEERING AND TECHNOLOGY	ENGINEERING AND TECHNOLOGY	ENG'NEERING AND TECHNOLOGY	ENGINEERING AND TECHNOLOGY	ENGINEERING AND TECHNOLOGY	ENGINEERING AND TECHNOLOGY
ELECTRONICS & COMMUNICATION ENGG	ARTIFICIAL INTELLIGENCE	ARTIFICIAL INTELLIGENCE	COMPUTER SCIENCE AND ENGINEERING	MECHANICAL ENGINEERING	MECHANICAL ENGINEERING	COMPUTER SCEINCE & ENGINEERING
ELECTRONICS & COMMUNICATION	COMPUTER SCIENCE & ENGINEERING	Computer Science & Engineering with	COMPUTER SCIENCE & ENGINEERING	M.Tech Manufacturing Systems Engineering	MECHANICAL ENGINEERING	COMPUTER SCEINCE & ENGINEERING
01/08/2018	12/03/2025	19/05/2006	07/03/2007	28/08/2020	01/07/2017	03/10/2017
N	N	N		N	N	N
Y	Y	Y	Y	Y	Y	Y
N	N	N	N	N	N	N
Y	Y	N	N	N	Y	N
N	N	N	N	N	N	N

1-46260340576

Date of Signature(dd/mm/yyyy) 18/8/26

Dr. T. Thimmaiah Institute of Technology K.G.F. 563 120 No. Date Seal of Institution

Name & Signature of Director/Principal Dr. Syed Arif

PRINCIPAL
Dr. T. Thimmaiah Institute of Technology
Oorgaum, K.G.F. - 563 120.

30	29	28	27	26	25	24
1-7451159469	1-7450971785	1-7439315239	1-4735171836	1-4248556201	1-4237430460	1-4237430445
JESUDAS	SAGAR	SABAPATHY	ESHWARA ACHARY	RENGARAJ	PUVIYARASAN	RAMESH
JNANA PRAKASH	SRINIVAS	RAJA	MANJUNATH	VIJAYAGEETHA	VIKRAM	KANDASWAMY
AZYPJ9952B	KPCPS4234H	BACPR1155E	BRPPM3292M	AFSPV7068J	AWFPV3458E	AYSPR0634B
Male	Male	Male	Male	Female	Male	Male
23/12/1992	19/09/1994	16/10/1989	26/08/1990	08/06/1985	06/08/1991	22/02/1967
ASST PROFESSOR	ASST PROFESSOR	ASSOCIATE PROFESSOR	ASST PROFESSOR	ASSOCIATE PROFESSOR	ASST PROFESSOR	PROFESSOR
Regular	Regular	Regular	Regular	Regular	Regular	Regular
ENGINEERING AND TECHNOLOGY	ENGINEERING AND TECHNOLOGY	ENGINEERING AND TECHNOLOGY	ENGINEERING AND TECHNOLOGY	ENGINEERING AND TECHNOLOGY	ENGINEERING AND TECHNOLOGY	ENGINEERING AND TECHNOLOGY
ELECTRONICS AND COMMUNICATIONS	ELECTRONICS AND COMMUNICATIONS	MINING ENGINEERING	ELECTRONICS & COMMUNICATION ENGG	ELECTRONICS & COMMUNICATION ENGG	MINING ENGINEERING	CIVIL ENGINEERING
ELECTRONICS AND COMMUNICATION	ELECTRONICS & COMMUNICATION ENGG	MINING ENGINEERING	ELECTRONICS AND COMMUNICATIONS	ELECTRONICS & COMMUNICATION	MINING ENGINEERING	CIVIL ENGINEERING
22/07/2019	01/03/2019	28/08/2020	16/01/2024	21/07/2009	01/07/2014	23/06/2018
N	N	N	N	N	N	N
Y	Y	Y	Y	Y	Y	Y
N	N	N	N	N	N	N
N	N	Y	N	Y	N	Y
N	N	N	N	N	N	N

Date of Signature(dd/mm/yyyy) 18/8/24

Seal of Institution

Dr. T. Thimmaiah Institute of Technology
No.
Date
K. G. F-563 120.

Name & Signature of Director/Principal

Dr. Syed Arif

1-46260340576

37	36	35	34	33	32	31
1-9315580939	1-9315518701	1-9315409342	1-9315409145	1-9313738785	1-7465612338	1-7451159885
JILLIAN RUFUS	PERUMAL	PAUL	TAMIL VANI	JOHN WILLY	JOTHINAGARVYSHYA	TANGASAMY
JAYARAJ	VIJAYARAGHAVAN	KUMAR SATHYASEELAN	RAVINDRAN	JOHN GLADIOUS	SWATHI	BHUVANEDHIRAN
AVNPJ4381M	AISPV8852F	AQAPP7075N	BDVPR3495K	ANGPJ5903L	MDQPS1865Q	AKRPB8411F
Female	Male	Male	Female	Male	Female	Male
23/07/1990	06/02/1979	28/03/1981	10/07/1987	15/06/1984	05/07/1985	02/06/1981
ASST PROFESSOR	ASSOCIATE PROFESSOR	ASST PROFESSOR	ASST PROFESSOR	ASSOCIATE PROFESSOR	ASST PROFESSOR	ASSOCIATE PROFESSOR
Regular	Regular	Regular	Regular	Regular	Regular	Regular
ENGINEERING AND TECHNOLOGY	ENGINEERING AND TECHNOLOGY	ENGINEERING AND TECHNOLOGY	ENGINEERING AND TECHNOLOGY	ENGINEERING AND TECHNOLOGY	ENGINEERING AND TECHNOLOGY	ENGINEERING AND TECHNOLOGY
COMPUTER SCIENCE & ENGINEERING	MINING ENGINEERING	MINING ENGINEERING	ELECTRONICS AND COMMUNICATIONS	MINING ENGINEERING	COMPUTER SCIENCE & ENGINEERING	ELECTRONICS AND COMMUNICATIONS
Computer Science and Engineering	MINING ENGINEERING	MINING ENGINEERING	ELECTRONICS AND COMMUNICATIONS	MINING ENGINEERING	COMPUTER SCIENCE & ENGINEERING	ELECTRONICS AND COMMUNICATION
25/02/2013	23/03/2007	21/08/2009	24/07/2015	03/08/2015	01/08/2025	25/07/2019
N	N	N	N	N	N	N
Y	Y	Y	Y	Y	Y	Y
N	N	N	N	N	N	N
N	N	Y	N	N	N	N
N	N	N	N	N	N	N

1-46260340576

Date of Signature(dd/mm/yyyy) 18/8/26

Seal of Institution

Name & Signature of Director/Principal

Dr. Syed Arif

Dr. T. Thimmaiah Institute of Technology
No. ..... Date .....
K. G. F. - 563 120.

Dr. T. Thimmaiah Institute of Technology
PRINCIPAL
Oorgaum, K.G.F. - 563 120.

44	43	42	41	40	39	38
1-10771412977	1-10739049020	1-10650367721	1-10603865421	1-9595179146	1-9498079159	1-9478750733
BHAVIKATTE DEVIDAS	RAJENDRA PRASAD	VIDYANATHAN	VIJAYA KUMAR	GANESAN	MATHEWS	VEDANANDAM
APOORVA	PRASAD	SANGEETHA	VELANTINA	KHARMEGA SUNDARA RAJ	SHALLET	SHEELA KUMARI
BOOPA9514E	CWMPP1997H	LHWPS2193C	BAUPV7290N	AMJPK5216H	HEWPS1291N	JQGPS6987D
Female	Male	Female	Female	Male	Female	Female
18/05/1989	08/03/1992	20/05/1991	14/11/1997	07/06/1973	19/08/1987	12/10/1977
ASST PROFESSOR	ASST PROFESSOR	ASST PROFESSOR	ASST PROFESSOR	ASSOCIATE PROFESSOR	ASST PROFESSOR	ASST PROFESSOR
Regular	Regular	Regular	Regular	Regular	Regular	Regular
ENGINEERING AND TECHNOLOGY	ENGINEERING AND TECHNOLOGY	ENGINEERING AND TECHNOLOGY	ENGINEERING AND TECHNOLOGY	ENGINEERING AND TECHNOLOGY	ENGINEERING AND TECHNOLOGY	ENGINEERING AND TECHNOLOGY
ARTIFICIAL INTELLIGENCE	COMPUTER SCIENCE & ENGINEERING	COMPUTER SCIENCE & ENGINEERING	COMPUTER SCEINCE & ENGINEERING	COMPUTER SCIENCE AND ENGINEERING	ELECTRICAL AND ELECTRONICS	FIRST YEAR/OTHER
COMPUTER SCIENCE AND ENGINEERING (	ELECTRONICS & COMMUNCATION	COMPUTER SCEINCE & ENGINEERING	COMPUTER SCEINCE AND ENGINEERING	COMPUTER SCIENCE AND ENGINEERING	ELECTRICAL AND ELECTRONICS	FIRST YEAR/OTHER
08/10/2021	08/11/2021	21/10/2021	11/10/2021	22/08/2022	01/02/2021	01/01/2021
N	N	N	N	N	N	N
Y	Y	Y	Y	Y	Y	Y
N	N	N	N	N	N	N
N	N	N	N	Y	N	N
N	N	N	N	N	N	Y
						ENGINEERING PHYSICS

18/8/26

Date of Signature(dd/mm/yyyy)

Dr. T. Thimmaiah Institute of Technology
No.
Date
K. G. F-563 120.

Seal of Institution

Dr. Syed Arif

Name & Signature of Director/Principal

1-46260340576

51	50	49	48	47	46	45
1-449916675	1-445169071	1-443901722	1-443777100	1-11319281182	1-11019415514	1-11018544631
RUCKMANI	SYED	.	NESARAJ	PREETHI	SANKARESWARI	LEKHA
DIVAKARAN	ARIFF	SANTHOSH KUMARI	KUMARI	SAMUEL	A	SUNDARAMURTHY
ACGPD7439Q	ABXPA7463K	DPSPS0270E	DOMPK2707F	JDKPS8632C	GSDPS9601G	IXXPS7178M
Female	Male	Female	Female	Female	Female	Female
30/08/1960	04/08/1964	10/02/1987	12/06/1986	05/11/1986	13/06/1990	03/06/1982
PROFESSOR	PROFESSOR	ASST PROFESSOR	ASST PROFESSOR	ASST PROFESSOR	ASST PROFESSOR	ASST PROFESSOR
Regular	Regular	Regular	Regular	Regular	Regular	Regular
ENGINEERING AND TECHNOLOGY	ENGINEERING AND TECHNOLOGY	ENGINEERING AND TECHNOLOGY	ENGINEERING AND TECHNOLOGY	ENGINEERING AND TECHNOLOGY	ENGINEERING AND TECHNOLOGY	ENGINEERING AND TECHNOLOGY
ARTIFICIAL INTELLIGENCE	CIVIL ENGINEERING	COMPUTER SCIENCE AND ENGINEERING	COMPUTER SCIENCE AND ENGINEERING	COMPUTER SCIENCE AND ENGINEERING	ARTIFICIAL INTELLIGENCE	COMPUTER SCIENCE & ENGINEERING
Computer Science & Engineering (Artificial	CIVIL ENGINEERING	COMPUTER SCIENCE AND ENGINEERING	COMPUTER SCIENCE AND ENGINEERING	COMPUTE SCIENCE AND ENGINEERING	COMPUTER SCEINCE AND ENGINEERING	COMPUTER SCIENCE AND ENGINEERING
28/09/1988	11/10/1988	27/01/2010	23/07/2008	01/01/2022	05/02/2025	23/10/2021
N		N	N	N	N	N
Y	Y	Y	Y	Y	Y	Y
N	N	N	N	N	N	N
N	Y	N	N	N	N	N
N	N	N	N	N	N	Y
						Problems Solving Through Programming

1-46260340576

Date of Signature(dd/mm/yyyy)

Seal of Institution

Dr. T. Thimmaiah Institute of Technology
No.
Date
K. G. F-563 120.

Name & Signature of Director/Principal

Dr. Syed Ariff

PRINCIPAL
Dr. T. Thimmaiah Institute of Technology
Oorgaum, K.G.F. - 563 120.

58	57	56	55	54	53	52
1-456701189	1-456701185	1-456701181	1-456631953	1-454569757	1-454569621	1-454435191
JOSEPH LAWRENCE	ANANDA	BAKTHAVATCHALAM	NARASIMHAN	ANITHA	KRISHNA	PONATHIL
RONALD LAWRENCE	SRIDEVI	VEENA	LAKSHMIPATHY	DEVI	KUMAR	SUDERSANAN
ATFPR4650P	BNKPS2013M	AFTPV8755R	ADRPL0673L	AKBPD7110P	AYGPK3461K	ANOPS1791F
Male	Female	Female	Male	Female	Male	Male
17/04/1984	07/12/1977	25/08/1978	05/01/1969	06/02/1981	02/08/1981	15/06/1963
ASST PROFESSOR	ASST PROFESSOR	ASST PROFESSOR	PROFESSOR	ASST PROFESSOR	ASSOCIATE PROFESSOR	PROFESSOR
Regular	Regular	Regular	Regular	Regular	Regular	Regular
ENGINEERING AND TECHNOLOGY	ENGINEERING AND TECHNOLOGY	ENGINEERING AND TECHNOLOGY	ENGINEERING AND TECHNOLOGY	ENGINEERING AND TECHNOLOGY	ENGINEERING AND TECHNOLOGY	ENGINEERING AND TECHNOLOGY
ELECTRICAL AND ELECTRONICS	ELECTRICAL AND ELECTRONICS	ELECTRICAL AND ELECTRONICS	ELECTRICAL AND ELECTRONICS	ARTIFICIAL INTELLIGENCE	MECHANICAL ENGINEERING	MECHANICAL ENGINEERING
ELECTRICAL AND ELECTRONICS	ELECTRICAL AND ELECTRONICS	ELECTRICAL AND ELECTRONICS	ELECTRICAL AND ELECTRONICS	Compuetr Science and Engineering with	MECHANICAL ENGINEERING	MECHANICAL ENGINEERING
16/08/2006	01/03/2006	03/03/2006	17/05/2000	01/08/2007	19/05/2006	10/11/2014
	N	N	N	N		
Y	Y	Y	Y	Y	Y	Y
N	N	N	N	N	Y	N
N	N	N	Y	N	N	Y
Y	N	N	N	Y	N	N
BASIC ELECTRICAL ENGG				CAED		

18/8/26
Date of Signature(dd/mm/yyyy)

Dr. T. Thimmaiah Institute of Technology, K. G. F-563 120.
No.
Date
Seal of Institution

Dr. Syed Arif
Name & Signature of Director/Principal

1-46260340576

72	71	70	69	68	67	66
1-836801169	1-836801162	1-478323457	1-461403833	1-461403473	1-461341759	1-461341607
SOPHIA	LEELAVATHY	MEGANATHAN	ABBU	CHINNASWAMY	KERALAPURA	JACOB
SELVARAJ	RAMAIAH	NISHA BAI	SRINIVASAREDDY	VINODHINI	MOHANA	SHANTHI
GAKPS8920M	BVJPR3369A	AWMPN7240B	BGDPS5918P	AQNPV9798D	ASZPM9402F	FXRPS1548N
Female	Female	Female	Male	Female	Male	Female
15/07/1984	13/06/1984	06/10/1985	20/06/1970	03/05/1982	01/02/1966	13/06/1972
ASST PROFESSOR	HOD	ASST PROFESSOR	ASST PROFESSOR	ASST PROFESSOR	HOD	HOD
Regular	Regular	Regular	Regular	Regular	Regular	Regular
ENGINEERING AND TECHNOLOGY	ENGINEERING AND TECHNOLOGY	ENGINEERING AND TECHNOLOGY	ENGINEERING AND TECHNOLOGY	ENGINEERING AND TECHNOLOGY	ENGINEERING AND TECHNOLOGY	ENGINEERING AND TECHNOLOGY
COMPUTER SCIENCE AND ENGINEERING	ARTIFICIAL INTELLIGENCE	COMPUTER SCIENCE AND ENGINEERING	FIRST YEAR/OTHER	FIRST YEAR/OTHER	FIRST YEAR/OTHER	FIRST YEAR/OTHER
COMPUTER SCIENCE AND ENGINEERING	COMPUTER SCIENCE AND ENGINEERING (	COMPUTER SCIENCE AND ENGINEERING	FIRST YEAR/OTHER	FIRST YEAR/OTHER	FIRST YEAR/OTHER	FIRST YEAR/OTHER
22/01/2012	03/10/2017	27/01/2010	15/11/1999	27/01/2010	10/03/2006	15/09/1997
N		N	N	N	N	N
Y	Y	Y	Y	Y	Y	Y
N	N	N	N	N	N	N
N	N	N	N	N	N	N
N	N	N	Y	Y	Y	Y
			PED	Engineering Chemistry	Engineering Chemistry	Engineering Physics

1-46260340576

Date of Signature(dd/mm/yyyy) 18/8/20

Dr. T. Thimmaiah Institute of Technology, K.G.F-563 120.
No.
Date
Seal of Institution

Name & Signature of Director/Principal
Dr. Syed Arif
PRINCIPAL
Dr. T. Thimmaiah Institute of Technology
Oorgaum, K.G.F. - 563 120.

65	64	63	62	61	60	59
1-461341603	1-461267761	1-461111245	1-460968997	1-460968909	1-456747329	1-456747321
KOLALA	CHOWDAPPA	MANI	FRANCIS	BODEPALLI	BYRE GOWDA	SATHYANARAYANA SWAMY
SANDHYA	MANJUNATHA	THARA DEVI	PUNITHA	VINUTHA	SOMASHEKAR	SUBHASHINI
GYGPS5404A	BAVPM5143E	APNPT7539P	BBOPP4893C	AQTPV1413H	BWGPS4877J	CHAPS0876D
Female	Male	Female	Female	Female	Male	Female
03/02/1984	22/07/1977	12/06/1985	09/05/1978	09/07/1974	01/03/1976	14/01/1979
ASST PROFESSOR	ASSOCIATE PROFESSOR	ASST PROFESSOR	ASST PROFESSOR	ASST PROFESSOR	ASST PROFESSOR	ASST PROFESSOR
Regular	Regular	Regular	Regular	Regular	Regular	Regular
ENGINEERING AND TECHNOLOGY	ENGINEERING AND TECHNOLOGY	ENGINEERING AND TECHNOLOGY	ENGINEERING AND TECHNOLOGY	ENGINEERING AND TECHNOLOGY	ENGINEERING AND TECHNOLOGY	ENGINEERING AND TECHNOLOGY
FIRST YEAR/OTHER	FIRST YEAR/OTHER	COMPUTER SCIENCE AND ENGINEERING	COMPUTER SCIENCE AND ENGINEERING	COMPUTER SCIENCE AND ENGINEERING	ELECTRICAL AND ELECTRONICS	ELECTRONICS AND COMMUNICATIONS
FIRST YEAR/OTHER	FIRST YEAR/OTHER	COMPUTER SCIENCE AND ENGINEERING	COMPUTER SCIENCE AND ENGINEERING	COMPUTER SCIENCE AND ENGINEERING	ELECTRICAL AND ELECTRONICS	ELECTRONICS & COMMUNICATION
01/10/2007	01/10/2004	13/02/2008	11/04/2001	06/11/2001	04/02/2010	20/08/2008
N	N	N	N	N	N	N
Y	Y	Y	Y	Y	Y	Y
N	N	N	N	N	N	N
N	Y	N	N	N	N	N
Y	Y	N	N	N	N	Y
Engineering Mathematics	Engineering Mathematics					BASIC ELECTRICAL ENGG.

1-46260340576

Date of Signature(dd/mm/yyyy)

Seal of Institution

Dr. T. Thimmaiah Institute of Technology, K.G.F.-563 120.

Name & Signature of Director/Principal

Dr. Syed Arif

86	85	84	83	82	81	80
1-43701447121	1-43701118811	1-43701069337	1-43700805531	1-43699867751	1-43699867621	1-43699200632
EHSANULLAH	TURVEKERE	MUJEEB	JESUPRAKASAM	NARAYANASWAMY	ASHWINI	GEETHA
SULTANA	PARVATHI	SULTANA	JANSI RANI	SWETHA	S	MEGHARAJ
GEDPS5776A	BBQPP6363K	LMZPS7795G	BPOPJ7922J	DLEPS6371E	FWUPS9652F	ALJPM3298A
Female	Female	Female	Female	Female	Female	Female
25/08/1990	12/04/1986	01/05/1999	10/12/1979	19/05/1988	24/11/1996	11/12/1969
ASST PROFESSOR	ASST PROFESSOR	ASST PROFESSOR	ASSOCIATE PROFESSOR	ASST PROFESSOR	ASST PROFESSOR	HOD
Regular	Regular	Regular	Regular	Regular	Regular	Regular
ENGINEERING AND TECHNOLOGY	ENGINEERING AND TECHNOLOGY	ENGINEERING AND TECHNOLOGY	ENGINEERING AND TECHNOLOGY	ENGINEERING AND TECHNOLOGY	ENGINEERING AND TECHNOLOGY	ENGINEERING AND TECHNOLOGY
MECHANICAL ENGINEERING	COMPUTER SCEINCE & ENGINEERING	FIRST YEAR/OTHER	COMPUTER SCIENCE AND ENGINEERING	COMPUTER SCIENCE & ENGINEERING	COMPUTER SCIENCE & ENGINEERING	COMPUTER SCIENCE AND ENGINEERING
MECHANICAL ENGINEERING	COMPUTER SCEINCE AND ENGINEERING	FIRST YEAR/OTHER	COMPUTER SCIENCE & ENGINEERING	COMPUTE SCIENCE AND ENGINEERING	COMPUTE SCIENCE AND ENGINEERING	COMPUTER SCIENCE & ENGINEERING
10/10/2023	18/08/2023	26/05/2023	11/08/2023	13/11/2023	13/11/2023	16/08/2023
N	N	N	N	N	N	N
Y	Y	Y	Y	Y	Y	Y
N	N	N	N	N	N	N
N	N	N	Y	N	N	Y
N	N	N	N	N	N	N

1-46260340576

Date of Signature(dd/mm/yyyy) 18/8/26

Seal of Institution

Dr. T. Thimmaiah Institute of Technology K. G. F-563 120. No. Date

Name & Signature of Director/Principal

Dr. Syed Arif

PRINCIPAL

Dr. T. Thimmaiah Institute of Technology
Oorgaum, K.G.F. - 563 120.

79	78	77	76	75	74	73
1-43363665696	1-43363487762	1-43363272711	1-43363272219	1-43363034952	1-43363034318	1-836801446
NARAYANAPPA	LAWRENCE	DIVYA SHREE	KANICKARAJ	MARY	NANDA KUMAR	AROCKIA DASS
ANAND	MARIA FLORITA	VASUDEVAN	SHANKAVI	JEEVIKA	PURNESH	MERCY FLORA PRITHEBA
ALPPA6294C	FDFPM1325F	AYHPV9254E	LWQPS4286K	CIIPJ1040B	BSEPP6027M	DCFPM6053P
Male	Female	Female	Female	Female	Male	Female
13/01/1981	26/02/1999	13/11/1994	07/06/1996	20/07/1997	13/04/1987	04/05/1984
ASST PROFESSOR	ASST PROFESSOR	ASST PROFESSOR	ASST PROFESSOR	ASST PROFESSOR	ASST PROFESSOR	ASST PROFESSOR
Regular	Regular	Regular	Regular	Regular	Regular	Regular
ENGINEERING AND TECHNOLOGY	ENGINEERING AND TECHNOLOGY	ENGINEERING AND TECHNOLOGY	ENGINEERING AND TECHNOLOGY	ENGINEERING AND TECHNOLOGY	ENGINEERING AND TECHNOLOGY	ENGINEERING AND TECHNOLOGY
FIRST YEAR/OTHER	FIRST YEAR/OTHER	COMPUTER SCIENCE & ENGINEERING	ELECTRONICS AND COMMUNICATIONS	COMPUTER SCIENCE & ENGINEERING	MECHANICAL ENGINEERING	COMPUTER SCIENCE AND ENGINEERING
FIRST YEAR/OTHER	FIRST YEAR/OTHER	COMPUTE SCIENCE AND ENGINEERING	ELECTRONICS & COMMUNCATION	Computer Science and Engineering	MECHANICAL ENGINEERING	COMPUTER SCIENCE AND ENGINEERING
16/05/2022	01/02/2023	24/08/2022	24/08/2022	24/08/2022	17/10/2022	21/01/2012
N	N	N	N	N	N	N
Y	Y	Y	Y	Y	Y	Y
N	N	N	N	N	N	N
N	N	N	N	N	N	N
Y	Y	N	N	N	N	N
ENGINEERING MATHEMATICS	ENGINEERING MATHEMATICS					

Date of Signature(dd/mm/yyyy)

Seal of Institution

Name & Signature of Director/Principal

Dr. Syed Arif

1-46260340576

100	99	98	97	96	95	94
1-44720623290	1-44720482121	1-44720425148	1-44719630364	1-44719613404	1-44719501441	1-44719367123
PRINCY	SUBHASHINI	DHANESHWARI	RESHMA	DIVYA	BHUVANESHWARI	REKHA
S	M	V	REDDY M	S	BS	B
GYRPP5359A	CXFPS1264L	AXOPD0795Q	ATIPR8979C	FWUPS9581P	BXUPB6946C	CGZPR4461D
Female	Female	Female	Female	Female	Female	Female
13/08/1995	06/03/2000	13/07/1986	18/09/1984	02/09/1993	24/04/1988	02/06/1993
ASST PROFESSOR	ASST PROFESSOR	ASST PROFESSOR	ASST PROFESSOR	ASST PROFESSOR	ASST PROFESSOR	ASST PROFESSOR
Regular	Regular	Regular	Regular	Regular	Regular	Regular
ENGINEERING AND TECHNOLOGY	ENGINEERING AND TECHNOLOGY	ENGINEERING AND TECHNOLOGY	ENGINEERING AND TECHNOLOGY	ENGINEERING AND TECHNOLOGY	ENGINEERING AND TECHNOLOGY	ENGINEERING AND TECHNOLOGY
HUMANITIES	COMPUTER SCEINCE & ENGINEERING	FIRST YEAR/OTHER	FIRST YEAR/OTHER	COMPUTER SCIENCE & ENGINEERING	ARTIFICIAL INTELLIGENCE	COMPUTER SCIENCE & ENGINEERING
MODERN OFFICE PRACTICE (ENGLISH)	COMPUTER SCEINCE & ENGINEERING	FIRST YEAR/OTHER	FIRST YEAR/OTHER	COMPUTER SCEINCE AND ENGINEERING	COMPUTER SCIENCE & ENGINEERING	COMPUTE SCIENCE AND ENGINEERING
26/08/2024	06/06/2024	22/07/2024	12/08/2024	30/08/2024	19/08/2024	30/08/2024
N	N	N	N	N	N	N
Y	Y	Y	Y	Y	Y	Y
N	N	N	N	N	N	N
N	N	N	N	N	N	N
N	N	N	N	N	N	N

1-46260340576

Date of Signature(dd/mm/yyyy) 18/8/26

Dr. T. Thimmaiah Institute of Technology K.G.F-563 120 No. Date Seal of Institution

Name & Signature of Director/Principal Dr. Syed Arif

PRINCIPAL
Dr. T. Thimmaiah Institute of Technology
Oorgaum, K.G.F. - 563 120

93	92	91	90	89	88	87
1-44719334371	1-44719051092	1-44179232685	1-43910993325	1-43710714206	1-43710571042	1-43701995728
NAVEEN	MUKESH	RAGHAVA RAO	RAJSHEKARAREDDY	SIDDAGOWDA	PRADEEP	MOHAMED KAREEMULLA
KUMAR	M	SITIRAJU	SHASHANK	ANANDAGOWDA	PALANI	RAHMATHULLA
AIZPV3355N	BFXPM8087A	BVMPS9920D	OOTPS4727B	BBWPA9966M	DUZPP9568Q	AZZPM1681K
Male	Male	Male	Male	Male	Male	Male
17/07/1982	01/02/1991	12/03/1971	08/11/1996	05/07/1985	06/12/1998	10/12/1970
ASST PROFESSOR	ASST PROFESSOR	ASSOCIATE PROFESSOR	ASST PROFESSOR	ASST PROFESSOR	ASST PROFESSOR	PROFESSOR
Regular	Regular	Regular	Regular	Regular	Regular	Regular
ENGINEERING AND TECHNOLOGY	ENGINEERING AND TECHNOLOGY	ENGINEERING AND TECHNOLOGY	ENGINEERING AND TECHNOLOGY	ENGINEERING AND TECHNOLOGY	ENGINEERING AND TECHNOLOGY	ENGINEERING AND TECHNOLOGY
COMPUTER SCEINCE & ENGINEERING	COMPUTER SCEINCE & ENGINEERING	COMPUTER SCEINCE & ENGINEERING	FIRST YEAR/OTHER	HUMANITIES	FIRST YEAR/OTHER	COMPUTER SCIENCE & ENGINEERING
COMPUTE SCIENCE AND ENGINEERING	COMPUTER SCIENCE & ENGINEERING	COMPUTE SCIENCE AND ENGINEERING	MATHEMATICS AND COMPUTING	COMMERCIAL PRACTICE (KAN & ENG)	ENGINEERING PHYSICS	COMPUTE SCIENCE AND ENGINEERING
30/08/2024	15/07/2024	12/12/2018	24/01/2024	12/06/2023	08/01/2024	08/09/2023
N	N	Y	N	N	N	N
Y	Y	N	Y	Y	Y	Y
N	N	N	N	N	N	N
N	N	N	N	N	N	N
N	N	N	N	N	N	N

1-46260340576

Date of Signature(dd/mm/yyyy) 18/8/26

Dr. T. Thimmaiah Institute of Technology, K.G.F.-563 120. Ref. ... Seal of Institution Date ...

Name & Signature of Director/Principal Dr. Syed Arif

114	113	112	111	110	109	108
1-1456917883	1-1455033394	1-46634769523	1-46633338214	1-46631119396	1-46628562965	1-46628562774
RAJESH	NALLABASANNA	ASHWINI PRIYANKA	HARISH	RAMYA	RAKSHITHA	CHRISTY PAULIN
KAUSHAL	BABU	S	M	J	MURACHAVAN	J
AZCPK0866H	AVOPM5464F	BVYPA0799L	ALIPH6484J	AZTPJ6434F	EUMPM3395C	AMPPC4231L
Male	Male	Female	Male	Female	Female	Female
01/11/1982	14/07/1980	01/07/1993	28/10/1994	28/12/1981	30/07/1999	28/05/1989
ASST PROFESSOR	HOD	ASST PROFESSOR	ASST PROFESSOR	ASST PROFESSOR	ASST PROFESSOR	ASST PROFESSOR
Regular	Regular	Regular	Regular	Regular	Regular	Regular
ENGINEERING AND TECHNOLOGY	ENGINEERING AND TECHNOLOGY	ENGINEERING AND TECHNOLOGY	ENGINEERING AND TECHNOLOGY	ENGINEERING AND TECHNOLOGY	ENGINEERING AND TECHNOLOGY	ENGINEERING AND TECHNOLOGY
ELECTRONICS & COMMUNICATION ENGG	MECHANICAL ENGINEERING	COMPUTER SCIENCE AND ENGINEERING	FIRST YEAR/OTHER	ELECTRONICS AND COMMUNICATIONS	COMPUTER SCIENCE AND ENGINEERING	ARTIFICIAL INTELLIGENCE
ELECTRONICS & COMMUNICATION ENGG	MECHANICAL ENGINEERING	COMPUTER SCEINCE AND ENGINEERING	FIRST YEAR/OTHER	ELECTRONICS & COMMUNICATIONS	COMPUTE SCIENCE AND ENGINEERING	COMPUTER SCIENCE & ENGINEERING
25/07/2012	01/08/2012	01/08/2025	01/02/2025	15/07/2025	05/02/2025	23/10/2025
N	N	N	N	N	N	N
Y	Y	Y	Y	Y	Y	Y
N	N	N	N	N	N	N
N	N	N	N	N	N	N
N	N	N	Y	N	N	N
			Indian Constitution and Engineering Ethics			

1-46260340576

Date of Signature(dd/mm/yyyy) 18/8/26

Dr. T. Thimmaiah Institute of Technology
No.
Date
K. G. F-563 120.
Seal of Institution

Dr. Syed Arif

Name & Signature of Director/Principal

PRINCIPAL
Dr. T. Thimmaiah Institute of Technology
Oorgaum, K.G.F. - 563 120.

107	106	105	104	103	102	101
1-46628562612	1-46628403379	1-46618902996	1-46618902896	1-46618901982	1-44767551634	1-44720871991
GENIALPERAL	RADHIKA	PRATHYUSHA	LINDA	GOWTHAMI	BEULA KUMARI	JERUSHA
THORAPU	D	G	R	G	J	MADHURIYA
ASAPT9677N	CJCPR6179L	ANKPG7271J	BQFPL9287E	DKTPG4253F	BGRPJ0643N	BSNPJ2321R
Female	Female	Female	Female	Female	Female	Female
17/05/1998	01/05/1988	30/06/1984	28/05/2002	18/04/1995	26/08/1997	06/03/2000
ASST PROFESSOR	ASST PROFESSOR	ASST PROFESSOR	ASST PROFESSOR	ASST PROFESSOR	ASST PROFESSOR	ASST PROFESSOR
Regular	Regular	Regular	Regular	Regular	Regular	Regular
ENGINEERING AND TECHNOLOGY	ENGINEERING AND TECHNOLOGY	ENGINEERING AND TECHNOLOGY	ENGINEERING AND TECHNOLOGY	ENGINEERING AND TECHNOLOGY	ENGINEERING AND TECHNOLOGY	ENGINEERING AND TECHNOLOGY
COMPUTER SCEINCE & ENGINEERING	COMPUTER SCIENCE & ENGINEERING	ARTIFICIAL INTELLIGENCE	COMPUTER SCIENCE & ENGINEERING	ENGINEERING PHYSICS	COMPUTER SCEINCE & ENGINEERING	COMPUTER SCIENCE & ENGINEERING
COMPUTE SCIENCE AND ENGINEERING	ELECTRONICS & COMMUNICATIONS	Computer Science and Engineering(Artificial	Computer science and Engineering	ENGINEERING PHYSICS	COMPUTER SCEINCE AND ENGINEERING	COMPUTE SCIENCE AND ENGINEERING
15/07/2025	18/07/2025	11/08/2025	28/07/2025	10/02/2025	01/08/2025	06/06/2024
N	N	N	N	N	N	N
Y	Y	Y	Y	Y	Y	Y
N	N	N	N	N	N	N
N	N	N	N	N	N	N
N	N	N	N	N	N	N

1-46260340576

18/8/26

Date of Signature(dd/mm/yyyy)

Dr. T. Thimmaiah Institute of Technology, K. G. F-563 120.
No.
Date
Seal of Institution

Dr. Syed Arif

Name & Signature of Director/Principal

115	1-1457026890	SEGARAN	KANIMOZHI	CTNPK8269F	Female	07/05/1991	ASST PROFESSOR	Regular	ENGINEERING AND TECHNOLOGY	ELECTRONICS & COMMUNICATION ENGG	ELECTRONICS & COMMUNICATION ENGG	25/07/2012	N	Y	N	N	N	

ODL FACULTY DETAILS

Data not entered by Institution

OL FACULTY DETAILS

Data not entered by Institution

18/8/26

Date of Signature(dd/mm/yyyy)

Dr. T. Thimmaiah Institute of Technology
No.
Date
K. G. F-563 120.

Seal of Institution

Dr. Syed Arif

Name & Signature of Director/Principal

PRINCIPAL
Dr. T. Thimmaiah Institute of Technology
Oorgaum, K.G.F. - 563 120.

1-46260340576

DECLARATION

BY THE AUTHORIZED SIGNATORY OF THE INSTITUTION DEPARTMENT

I, as the Head of the Institution, hereby declare that:

a) I have carefully gone through the AICTE Regulations 2021, published in the Gazette of India Extraordinary Part III, Section- 4 dated 04th February, 2021, also all provisions mentioned in the Approval Process Handbook 2024-27 and the addendum / corrigendum as updated from time to time.

b) I am fully aware of the data uploaded by me in respect of my Institution on the web portal.

c) I am aware that there is no provision for correction of data, alteration of data, subsequent editing and appeal etc. for the online application once submitted on the web portal.

d) I am also aware that application for seeking Extension of Approval(EOA), Increase/Reduction of intake, Addition of new courses, Change of site, Closure of course, Supernumerary Seats under FN/Gulf quota Approval status/OCI, NRI, Change of name, and Conversion of women Institution into Co-ed Institution and vice versa (as applicable), shall be processed as per relevant provisions enumerated in the Approval Process Handbook 2024-27 and the addendum / corrigendum as updated from time to time.

e) I am aware of the Deficiencies (if any) pointed out in the Report generated online, based on the factual data uploaded by my Institution on the portal.

f) I am also aware that University is eligible for grant of Extension of Approval to the Existing Institution, Extended EoA(if Applicable as per APH 2024-27 and the addendum / corrigendum as updated from time to time),Increase in Intake/ Additional Course(s),Change in name of the Course(s)/ Reduction in Intake/ Closure of Programme(s) and/ or Course(s),only on fulfillment of prescribed norms & requirements as mentioned in the Approval Process Handbook 2024-27 and the addendum / corrigendum as updated from time to time.

Signature of Authorized Signatory

Name : Dr. SYED ARIF

PRINCIPAL
Dr. T. Thimmaiah Institute of Technology
Oorgaum, K.G.F. - 563 120.

18/2/24
Date of Signature(dd/mm/yyyy)

1-46260340576

Dr. T. Thimmaiah Institute of Technology
No.
Date.
Seal of Institution
K. G. F-563 120.

Dr. Syed Arif
Name & Signature of Director/Principal

PRINCIPAL
Dr. T. Thimmaiah Institute of Technology
Oorgaum, K.G.F. - 563 120.

All India Council for Technical Education

(An Autonomous Organization, Under Ministry of Education, Govt. of India)

Nelson Mandela Marg,Vasant Kunj, New Delhi-110070 Website: https://www.aicte.gov.in

APPROVAL PROCESS 2026-27

APPLICATION REPORT

INSTITUTION DETAILS

INSTITUTION DETAILS: BASIC DETAILS

Current Application Number	1-46260340576	**Application Type**	Extension-Expansion-Closure
Current Status	Submitted	**Sub Status**	Payment Received
Permanent Institution ID	1-11477172	**Academic Year**	2026-2027
Approval Status of Application	Data Not Available	**Application Opened Date**	28/11/2025
Application Submitted Date	16/12/2025	**Attend Scrutiny Committee Date**	Data Not Available
Appeal Requested Date	Data Not Available	**Application Reopened Date**	16/12/2025
Overall Deficiency	No		

INSTITUTION DETAILS: MORE INFORMATION

Name of Institution	Dr. T.Thimmaiah Institute Of Technology	**Address of Institution**	00Rgaum Post, Kolar Gold Fields - 563 120 Karnataka
State/ UT	Karnataka	**District**	Kolar
Town/ City/ Village	Kolar Gold Fields	**AICTE Region**	South-West
PIN	563120	**Women's Institution**	No
Institution Type	Private-Self Financing	**Any Self- Financed Course ?**	Yes
Percentage Grant Received from Government	0	**Are you an Institution for PWD Students**	No
Whether Institution is NAAC Accredited ?	Y	**NAAC CGPA**	3.01 - 3.25
Letter Grade	A	**NAAC Status**	Accredited
Minority Institution	No	**Type of Minority Institution**	NA
Minority Name, if Linguistic	NA	**Name of the Minority**	Data Not Available
Minority Certificate Issued Date	Data Not Available	**Minority Certificate Valid Till**	Data Not Available
Year of Establishment	1994	**Mandatory Disclosure Link**	www.drttit.edu.in
Year of 1st Approval from AICTE	1994	**Apply for ODL/Online New Institute?**	Data Not Available
AISHE Prefix	C	**AISHE Numeric Code**	1379
AISHE Code	C-1379	**Whether Institution is Graded Autonomy ?**	Data Not Available
NBA Accreditation Points	624	**NBA Points Valid Till**	30-JUN-27
University	Data Not Available	**Whether your University has been recognized as an Institute of Eminence by MOE?**	Data Not Available
Is the Land Shared with other Institute?	N	**Is your Institution newly Approved last year(LoA) & failed to Admit Students?**	N
Whether EWS reservation is implemented?			No

18/8/26

Date of Signature(dd/mm/yyyy)

Seal of Institution

Dr. T. Thimmaiah Institute of Technology
No.
Date.
K. G. F-563 120.

Dr. Syed Ariff

Name & Signature of Director/Principal

PRINCIPAL
Dr. T. Thimmaiah Institute of Technology
Oorgaum, K.G.F. - 563 120.

Is your Institution having Autonomous Status (Academic Autonomy) as conferred by the Affiliating University?	No

TRUST/ SOCIETY/ COMPANY			
Name of the Trust/ Society/ Company	Golden Valley Educational Trust	**Type of the Trust/ Society/ Company**	Trust
Registered With	Sub Registrar	**Registration Date**	08/07/1974
Registration Number	2492/1974-75/ PAGES 26-33 VOL1634	**Trust/ Society/ Company Address**	Fgc Campus, Oorgaum Post
State/UT	Karnataka	**District**	Kolar
Town / City / Village	Kgf	**PIN**	563120
Land Phone STD Code	8153	**Land Phone Number**	265447
PAN	AAATG6264C	**GSTN No**	Not Applicable
Mobile Number	9448574037	**Email Address**	specialofficer@gvet.edu.in
Trust / Society/ Company Website	www.gvet.edu.in		

TRUST/ SOCIETY/ COMPANY DETAILS

Sr.No	Name	Designation	Trustee Since	Trustee Till	Mobile Number	Email
1	Sri.Rohahn Kengal Vardhan	Member	25/01/2021			Rohahn@Dnanetworks.Com
2	Sri.Raghuram	Member	17/02/2014	11/06/2014		
3	Sri.Manjunath	Member	17/02/2014	31/07/2014	9341228871	
4	Sri.Brijesh	Member	01/01/2014	15/07/2019	9844068771	
5	Dr.T.Thimmaiah	President	08/07/1974	17/07/2014	9980999980	
6	Dr.T.Venkat Vardhan	President	19/10/2001		9845010044	President@Gvet.Edu.In
7	Backtavachalam	Secretary	19/10/2001	24/12/2018	9483694929	
8	V	Member	08/11/2001	31/07/2012	9448047781	
9	Sri.K.G.Nanjappa	Member	01/11/2001		9845559295	Knsangamesh@Gmail.Com
10	Sri.K.V. Venkatakrishna Reddy	Member	19/10/2001		9900424302	
11	Sri.B.Manivannan	Member	25/07/2003		9845716480	Minushruthi@Gmail.Com
12	Sri.Kashyap	Member	02/05/2008	24/01/2014	9845069056	
13	Sri.Ramesh	Member	02/05/2008	30/01/2015	9449807799	
14	Sri.Munikrishnapp	Member	19/11/2012	24/12/2012	9449652685	
15	Sri.R Narayana Reddy	Member	25/07/2003	21/04/2021	9632567660	
16	Sri.Krishna	Member	06/03/2014	24/12/2018	9449730798	
17	Sri.Raoul Kengal Vardhan	Member	01/07/2014		9008190088	Raoul@Dnanetworks.Com
18	Sri.S.Harisha Prabhu	Member	01/06/2015		9980999935	Treasure@Gvet.Edu.In
19	M.N.Chaithanya	Member	10/06/2015	25/01/2021	9845010088	
20	Sri.Kashyap	Member	02/05/2008	24/01/2014	9845069056	
21	K.N.Nagaraju	Member	29/07/2019	31/10/2023	9448587151	Principal.Fgc@Gvet.Edu.In
22	Dr.K.Krishna Kumar	Secretary	28/07/2014		9449730798	Drkk2315@Gmail.Com
23	Sri.Raoul Kengal Vardhan	Member	09/05/2017			Raoul@Dnanetworks.Com
24	Smt. M Sujatha	Member	01/11/2023		9880171084	Msujatha1410@Gmail.Com

Date of Signature(dd/mm/yyyy) 18/8/26

Seal of Institution

Dr. T. Thimmaiah Institute of Technology, No..... Date..... K. G. F-563 120.

Name & Signature of Director/Principal

Dr. Syed Arif

PRINCIPAL

Dr. T. Thimmaiah Institute of Technology
Oorgaum, K.G.F. - 563 120.

Programme	Engineering & Technology											
Sr. No.	**Course Name**	**Level**	**Affiliating body/ University**	**Intake approved 2024-25**	**Intake Approved 2025-26**	**Applied For**	**Applied intake 2026-27**	**Number of Required Faculty**	**Number of Faculty**	**NRI Approval Status**	**International Students Status**	**Status of NBA accreditation**
1	MECHANICAL ENGINEERING	UG	Visvesvaraya Technological University, Belgaum	30	30	EoA Only	30	6	11	Not interested	Not interested	Accredited
2	ELECTRICAL AND ELECTRONICS ENGINEERING	UG	Visvesvaraya Technological University, Belgaum	30	30	EoA Only	30	6	8	Not interested	Not interested	Accredited
3	MINING ENGINEERING	UG	Visvesvaraya Technological University, Belgaum	30	30	EoA & Increase in intake	60	9	10	Not interested	Not interested	Accredited
4	COMPUTER SCIENCE AND ENGINEERING	UG	Visvesvaraya Technological University, Belgaum	240	180	EoA with Closure of Div	120	33	33	Not interested	Not interested	Accredited
5	ELECTRONICS & COMMUNICATION ENGG	UG	Visvesvaraya Technological University, Belgaum	60	60	EoA Only	60	12	12	Not interested	Not interested	Accredited
6	COMPUTER SCIENCE AND ENGINEERING (ARTIFICIAL INTELLIGENCE AND MACHINE LEARNING)	UG	Visvesvaraya Technological University, Belgaum	60	60	EoA & Increase in intake	90	12	14	Not interested	Not interested	Not Applicable

COURSES IN INDIAN LANGUAGE

Data not entered by Institution

DUAL / INTEGRATED COURSES

Data not entered by Institution

VOCATIONAL COURSES

Data not entered by Institution

CLOSED COURSE DETAILS

Sr. No.	Program	Course Name	Level	Affiliating body/ University	Year Started	Intake approved 2024-25	Intake Approved 2025-26	Applied For	Number of Faculty	NRI Approval Status	International Students Status	Status of NBA accreditation
1	ENGINEERING AND TECHNOLOGY	CIVIL ENGINEERING	UG	Visvesvaraya Technological University, Belgaum	2014	30	0	Data Not Available	6	Not interested	Not interested	Not Accredited

INFRASTRUCTURE DETAILS

LAND DETAILS

Location:	Rural	**Land in Hilly Area:**	No
Total Area in Acres:	30	**FSI:**	Data Not Available
Build Up Area (Sqm):	35831	**Number of Pieces:**	1
Land Piece Area 1 in Acres:	30	**Land Piece Area 2 in Acres:**	Data Not Available
Land Piece Area 3 in Acres:	Data Not Available	**Max distance in farthest land pieces (Km):**	Data Not Available
Land registered with:	Sub Registrar	**Date of Registration:**	08/07/1974
Land use certificate issued by:	BGML	**Land use certificate issued Date:**	02/05/1991
Ownership Details:	Government Lease	**Is the Land Mortgaged:**	No
Mortgaged Purpose:	N		

18/8/26
Date of Signature(dd/mm/yyyy)

1-46260340576

Dr. T. Thimmaiah Institute of Technology
No.... Seal of Institution
Date.....
K. G. F-563 120.

Dr. Syed Arif
Name & Signature of Director/Principal

PRINCIPAL
Dr. T. Thimmaiah Institute of Technology
Oorgaum, K.G.F. - 563 120.

INSTITUTE DETAIL UNDER SAME TRUST NOT APPROVED BY AICTE

Data not entered by Institution

QUESTIONS	
Do you wish to Apply for 'Extension of Approval (EOA)'?	Yes
Do you wish to apply for any change(s) as per the provisions of this year Approval Process Handbook?	Yes
Do you wish to Apply for Extension Of Approval for 3 years?	Yes
Do you wish to Apply for Introduction of Off-Campus ?	No
Do you wish to Apply for Increase of Intake in Existing Course/New Course (Including Vocational/Dual/Integrated/Regional Language)?	Yes
Do you wish to Apply for Reduction in Intake of Existing Course/Closure of the Course?	Yes
Do you wish to Apply for Introduction of NRI?	No
Do you wish to Apply for Introduction of International Student Program?	No
Merger of Courses	No
Conversion of Diploma Level into Degree Level and vice-versa	No
Do you wish to Start New Program / Level in the Existing Institution?	No
Do you wish to Apply for Change in the Name of the Course(s)?	No
Do you wish to Apply for Merger of Institution operating in the same Campus or City?	No
Do you wish to Apply for Change in the Name of the Institution?	No
Do you wish to Apply for Change of Site/ Location?	No
Do you wish to Apply for Conversion of Women's Institution into Co-ed Institution?	No
Do you wish to Apply for Conversion of Co-ed Institution into Women's Institution?	No
Do you wish to Apply for Change in the Name of the Affiliating University/Board?	No
Do you wish to Apply for Change in the Name of the Trust/ Society/ Company?	No
Do you wish to Apply for Twinning & Collaboration Program?	No
Whether your Institution has converted into Deemed to be/State Private University?	No
Do you wish to Apply for Working Professional?	No
Do you wish to Apply for Restoration of Intake?	No
Do you Intend to Apply for the option of Distance Learning/Online Learning?	No
Do you wish to Apply for Break in EOA through Hibernation?	No

CONTACT PERSON\REGISTRAR DETAILS

Title:	Dr.	**First Name:**	Syed
Last Name:	Ariff	**Address:**	Dr.T.Thimmaih Road, Oorgaum Post, Kolar Gold Fields-563120 Karnataka
Designation:	Principal	**State/ UT:**	Karnataka
District:	Kolar	**Town/ City/ Village:**	Kgf
Postal Code:	563120	**STD Code:**	8153
Landline Number:	265447	**Mobile Number:**	9448574037
Alternate Mobile Number:	8970825972	**Email Address:**	principal@drttit.edu.in
Alternate Email Address:	harish@drttit.edu.in		

ADDITIONAL CONTACT DETAILS

Data not entered by Institution

REPRESENTATIVE DETAILS FOR SC/EVC/SAC/SHC

Active Representative	Name	Designation	Email Id	Mobile Number
Y	Dr.Syed Ariff	Principal	principal@drttit.edu.in	9448574037
Y	Prof.Ruckmani Divakaran	Dean	dean@drttit.edu.in	9880253460

PROGRAMS & COURSES

PROGRAMS

Programme	New/ Existing Programme	Year of Start
ENGINEERING AND TECHNOLOGY	Existing Programme	1986

COURSE DETAILS

18/8/20

Date of Signature(dd/mm/yyyy)

Dr. T. Thimmaiah Institute of Technology, No. ..... Date ..... K. G. F-563 120. Seal of Institution

Dr. Syed Ariff

Name & Signature of Director/Principal

PRINCIPAL

Dr. T. Thimmaiah Institute of Technology

Oorgaum, K.G.F. - 563 120.

1-46260340576

	Approved Carpet Area-Amenities:	150	**Constructed Carpet Area- Amenities:**	100
	Total Area Approved:	1500	**Total Area Constructed:**	1100
	Activities Conducted in the Building:	Data Not Available	**Non AICTE Approved courses running in the Building (if any):**	Data Not Available
	Building Plan Approving Authority:	Kuda	**Building Plan Approval Date:**	17/04/2007
Sr. No.	**Building Name:**	New Academic Block	**Building Approval Number:**	03
3	**Sanctioned Built Up Area (sqm):**	2600	**Constructed Built Up Area:**	2422
	Approved Carpet Area-Instructional:	2280	**Constructed Carpet Area-Instructional:**	2204
	Approved Carpet Area-Administrative:	250	**Constructed Carpet Area-Administrative:**	175
	Approved Carpet Area-Amenities:	70	**Constructed Carpet Area- Amenities:**	43
	Total Area Approved:	2600	**Total Area Constructed:**	2422
	Activities Conducted in the Building:	Data Not Available	**Non AICTE Approved courses running in the Building (if any):**	Data Not Available
	Building Plan Approving Authority:	Kuda	**Building Plan Approval Date:**	19/09/2012
Sr. No.	**Building Name:**	Library Block	**Building Approval Number:**	04
4	**Sanctioned Built Up Area (sqm):**	1300	**Constructed Built Up Area:**	1380
	Approved Carpet Area-Instructional:	1185	**Constructed Carpet Area-Instructional:**	1200
	Approved Carpet Area-Administrative:	50	**Constructed Carpet Area-Administrative:**	80
	Approved Carpet Area-Amenities:	65	**Constructed Carpet Area- Amenities:**	100
	Total Area Approved:	1300	**Total Area Constructed:**	1380
	Activities Conducted in the Building:	Data Not Available	**Non AICTE Approved courses running in the Building (if any):**	Data Not Available
	Building Plan Approving Authority:	Kuda	**Building Plan Approval Date:**	03/11/2010
Sr. No.	**Building Name:**	Lab Block	**Building Approval Number:**	05
5	**Sanctioned Built Up Area (sqm):**	1800	**Constructed Built Up Area:**	1782
	Approved Carpet Area-Instructional:	1740	**Constructed Carpet Area-Instructional:**	1732
	Approved Carpet Area-Administrative:	50	**Constructed Carpet Area-Administrative:**	46
	Approved Carpet Area-Amenities:	27	**Constructed Carpet Area- Amenities:**	23
	Total Area Approved:	1800	**Total Area Constructed:**	1782
	Activities Conducted in the Building:	Data Not Available	**Non AICTE Approved courses running in the Building (if any):**	Data Not Available
	Building Plan Approving Authority:	Kuda	**Building Plan Approval Date:**	02/06/1992
Sr. No.	**Building Name:**	Boys Hostel Sr/Block-C	**Building Approval Number:**	07
6	**Sanctioned Built Up Area (sqm):**	3600	**Constructed Built Up Area:**	3593
	Approved Carpet Area-Instructional:	0	**Constructed Carpet Area-Instructional:**	0
	Approved Carpet Area-Administrative:	32	**Constructed Carpet Area-Administrative:**	33
	Approved Carpet Area-Amenities:	3568	**Constructed Carpet Area- Amenities:**	3560

18/8/16
Date of Signature(dd/mm/yyyy)

Dr. T. Thimmaiah Institute of Technology
No.
Date
Seal of Institution
K. G. F-563 120.

Dr. Syed Arif
Name & Signature of Director/Principal

1-46260340576

Dr. T. Thimmaiah Institute of Technology
Oorgaum, K.G.F. - 563 120.

Latitude (North/South):	North	**Latitude Degree:**	12
Latitude Minute:	58	**Latitude Second:**	8
Longitude (East/West)	East	**Longitude Degree:**	78
Longitude Minute:	16	**Longitude Second:**	38
Area of the Land earmarked for the proposed Institution			Data Not Available
Whether High Tension line is passing through the Site of the institution(s)			Data Not Available
Whether any River/ Canals/Rail Tracks/Highways/ or any other such entity passing through the Site of the institution(s)			Data Not Available
Do you have any Additional Land Allocated for Merger or New Program?			Data Not Available
Total Land (in acres) after Merger or adding New Program			Data Not Available
Whether your Institution is going to use Off Campus after Merger?			No

LAND DETAILS: MORE INFORMATION

Sr. No.	Land Registration Number:	LEASED LAND	Date of Registration:	08/07/1974
1	Area of Land(acres):	30	Khasra Number:	NA
	Plot Number/ Survey Number:	LEASED LAND	Land Situated At:	KGF
	Land Registered in the Name of:	Bgml	Ownership or Government Lease:	Government Lease
	Land use Certificate Issued	Yes	Land Use Certificate Issuing Authority:	Bgml
	Permitted for use of [permission should be only for Educational /Institutional]			Data Not Available

BUILDING DETAILS

Building Status:	Available	**Total built up Area (ready) Sqm:**	35831
Activities in the building other than courses approved by AICTE:	NIL	**Whether Access, Circulation & Toilet Area are maintained as per NBC Norms?:**	Yes
Total Carpet Area(sqm)-Instructional-Ready:	17923	**Total Carpet Area(sqm) Administrative-ready:**	2111
Access and Circulation Area (Sqm):	35831	**Total built up Area(sqm) Planned:**	0
Total Carpet Area (sqm)-Amenities-ready:	10735	**Private Lease Building ?**	No

BUILDING DETAILS: MORE INFORMATION

Sr. No.	Building Name:	Old Academic Block	Building Approval Number:	01
1	Sanctioned Built Up Area (sqm):	3000	Constructed Built Up Area:	2500
	Approved Carpet Area-Instructional:	2100	Constructed Carpet Area-Instructional:	1800
	Approved Carpet Area-Administrative:	500	Constructed Carpet Area-Administrative:	400
	Approved Carpet Area-Amenities:	400	Constructed Carpet Area- Amenities:	300
	Total Area Approved:	3000	Total Area Constructed:	2500
	Activities Conducted in the Building:	Data Not Available	Non AICTE Approved courses running in the Building (if any):	Data Not Available
	Building Plan Approving Authority:	Kuda	Building Plan Approval Date:	08/05/1999
Sr. No.	Building Name:	First Year Block/Block-A	Building Approval Number:	02
2	Sanctioned Built Up Area (sqm):	1500	Constructed Built Up Area:	1100
	Approved Carpet Area-Instructional:	1200	Constructed Carpet Area-Instructional:	825
	Approved Carpet Area-Administrative:	150	Constructed Carpet Area-Administrative:	175

18/9/26
Date of Signature(dd/mm/yyyy)

Dr. T. Thimmaiah Institute of Technology
No. ... Seal of Institution
Date ...
K. G. F-563 120.

Dr. Syed Arif
Name & Signature of Director/Principal
PRINCIPAL
Dr. T. Thimmaiah Institute of Technology
Oorgaum, K.G.F. - 563 120.

1-46260340576

	Building Number	1		
Sr. No.	**Programme:**	ENGINEERING AND TECHNOLOGY	**Department:**	Computer Science And Engineering
2	**Course:**	Data Not Available	**Level:**	Data Not Available
	Name of the Laboratory:	Ade/Hardware Labs	**Is it Research lab for PG Course (Y/N):**	No
	Lab / Major Equipments:	Add Digital Traineer Kit Dt-2010,Falcon Digital Storage Oscilloscope, Signal Generator 2Mhz, Dc Supply	**Building Name**	Academic block
	Building Number	1		
Sr. No.	**Programme:**	ENGINEERING AND TECHNOLOGY	**Department:**	Computer Science And Engineering
3	**Course:**	Data Not Available	**Level:**	Data Not Available
	Name of the Laboratory:	Ade/Mces/Mad Lab	**Is it Research lab for PG Course (Y/N):**	No
	Lab / Major Equipments:	Lenovo Think19.5 Inch Monier,I5 Processor 8Gb Ram,Lpc 2148 Arm7 Microcontroller Kit	**Building Name**	Academic Block
	Building Number	1		
Sr. No.	**Programme:**	ENGINEERING AND TECHNOLOGY	**Department:**	Computer Science & Engineering
4	**Course:**	COMPUTER SCIENCE AND ENGINEERING (ARTIFICIAL INTELLIGENCE AND MACHINE LEARNING)	**Level:**	Data Not Available
	Name of the Laboratory:	Aiml Lab	**Is it Research lab for PG Course (Y/N):**	No
	Lab / Major Equipments:	Hp Xampp,Anaconda , Fedora And Xilunx	**Building Name**	NEW ACADEMIC Block
	Building Number	1		
Sr. No.	**Programme:**	ENGINEERING AND TECHNOLOGY	**Department:**	Electronics And Communications Engineering
5	**Course:**	Data Not Available	**Level:**	Under Graduate
	Name of the Laboratory:	Analog Circuits & Edi Lab	**Is it Research lab for PG Course (Y/N):**	No
	Lab / Major Equipments:	Power Supply,Dso, Computers,Cro, Signal Generators.	**Building Name**	Academic block
	Building Number	1		
Sr. No.	**Programme:**	ENGINEERING AND TECHNOLOGY	**Department:**	Electrical And Electronics Engineering
6	**Course:**	Data Not Available	**Level:**	Data Not Available
	Name of the Laboratory:	Basic Electrical Engg. Lab/Power Electronics Lab	**Is it Research lab for PG Course (Y/N):**	No
	Lab / Major Equipments:	Modules-Kcl,Kvl Circuits,Power Measurment,Star And Delta Etcrectifier Modules, Power Supplies,Igbts,	**Building Name**	Electrical lab-1
	Building Number	5		
Sr. No.	**Programme:**	ENGINEERING AND TECHNOLOGY	**Department:**	Computer Science And Engineering
7	**Course:**	Data Not Available	**Level:**	Under Graduate
	Name of the Laboratory:	C Prorgamming Lab	**Is it Research lab for PG Course (Y/N):**	No
	Lab / Major Equipments:	Hp Compaq Dx2480/7480/6200 Pro Mt Business Pc Intel	**Building Name**	old academic block

18/8/26

Date of Signature(dd/mm/yyyy)

Dr. T. Thimmaiah Institute of Technology K.G.F.-563 120.

No. Seal of Institution

Date

Dr. Syed Arif

Name & Signature of Director/Principal

PRINCIPAL

Dr. T. Thimmaiah Institute of Technology

Oorgaum, K.G.F. - 563 120.

	Total Area Approved:	3600	**Total Area Constructed:**	3593
	Activities Conducted in the Building:	Data Not Available	**Non AICTE Approved courses running in the Building (if any):**	Data Not Available
	Building Plan Approving Authority:	Kuda	**Building Plan Approval Date:**	29/05/1996
Sr. No.	**Building Name:**	Girls Hostel	**Building Approval Number:**	08
7	**Sanctioned Built Up Area (sqm):**	1650	**Constructed Built Up Area:**	1627
	Approved Carpet Area-Instructional:	0	**Constructed Carpet Area-Instructional:**	0
	Approved Carpet Area-Administrative:	30	**Constructed Carpet Area-Administrative:**	23
	Approved Carpet Area-Amenities:	1621	**Constructed Carpet Area- Amenities:**	1604
	Total Area Approved:	1650	**Total Area Constructed:**	1627
	Activities Conducted in the Building:	Data Not Available	**Non AICTE Approved courses running in the Building (if any):**	Data Not Available
	Building Plan Approving Authority:	Kuda	**Building Plan Approval Date:**	18/07/1998
Sr. No.	**Building Name:**	Staff Guest House	**Building Approval Number:**	09
8	**Sanctioned Built Up Area (sqm):**	700	**Constructed Built Up Area:**	700
	Approved Carpet Area-Instructional:	0	**Constructed Carpet Area-Instructional:**	0
	Approved Carpet Area-Administrative:	20	**Constructed Carpet Area-Administrative:**	20
	Approved Carpet Area-Amenities:	680	**Constructed Carpet Area- Amenities:**	680
	Total Area Approved:	700	**Total Area Constructed:**	700
	Activities Conducted in the Building:	Data Not Available	**Non AICTE Approved courses running in the Building (if any):**	Data Not Available
	Building Plan Approving Authority:	Kuda	**Building Plan Approval Date:**	19/04/1986
Sr. No.	**Building Name:**	Dr.T.Venkat Vardhan Digital Centre	**Building Approval Number:**	06
9	**Sanctioned Built Up Area (sqm):**	416	**Constructed Built Up Area:**	416
	Approved Carpet Area-Instructional:	341	**Constructed Carpet Area-Instructional:**	341
	Approved Carpet Area-Administrative:	61	**Constructed Carpet Area-Administrative:**	61
	Approved Carpet Area-Amenities:	133	**Constructed Carpet Area- Amenities:**	133
	Total Area Approved:	416.44	**Total Area Constructed:**	416
	Activities Conducted in the Building:	Labs, Placement Cell and Seminar Hall	**Non AICTE Approved courses running in the Building (if any):**	Data Not Available
	Building Plan Approving Authority:	Kuda	**Building Plan Approval Date:**	10/09/2014

LABORATORY DETAILS

Sr. No.	**Programme:**	ENGINEERING AND TECHNOLOGY	**Department:**	Electronics And Communications Engineering
1	**Course:**	Data Not Available	**Level:**	Under Graduate
	Name of the Laboratory:	Dsp Lab & Microcontroller Lab	**Is it Research lab for PG Course (Y/N):**	No
	Lab / Major Equipments:	Computer Systems, Interfacing Kits, Dsp Kits, Matlab S/W With Tool Boxs,Ups	**Building Name**	Academic block

18/2/46

Date of Signature(dd/mm/yyyy)

Dr. T. Thimmaiah Institute of Technology
No. ..... Seal of Institution
Date .....
K. G. F-563 120.

Dr. Syed Arif

Name & Signature of Director/Principal

PRINCIPAL
Dr. T. Thimmaiah Institute of Technology
Oorgaum, K.G.F. - 563 120.

		Core2 Duo,Ups Inverter 10Kv,Exide Batteries		
	Building Number	1		
Sr. No.	**Programme:**	ENGINEERING AND TECHNOLOGY	**Department:**	Mechanical Engineering
8	**Course:**	Data Not Available	**Level:**	Under Graduate
	Name of the Laboratory:	Cim Lab	**Is it Research lab for PG Course (Y/N):**	No
	Lab / Major Equipments:	Hp Compaq Pcs 21 Nos, Cnc Lathe, Cnc Milling, Ansys 5.4, Laser Printer, Projector	**Building Name**	old academic block
	Building Number	1		
Sr. No.	**Programme:**	ENGINEERING AND TECHNOLOGY	**Department:**	Electronics & Communication Engg
9	**Course:**	ELECTRONICS & COMMUNICATION ENGINEERING	**Level:**	Under Graduate
	Name of the Laboratory:	Communication Lab	**Is it Research lab for PG Course (Y/N):**	No
	Lab / Major Equipments:	Dso,Cro,Micro Wave Test Bench,Micro Strip, Antennas,Modules, Computers.	**Building Name**	Academic block
	Building Number	1		
Sr. No.	**Programme:**	ENGINEERING AND TECHNOLOGY	**Department:**	Mechanical Engineering
10	**Course:**	Data Not Available	**Level:**	Data Not Available
	Name of the Laboratory:	Computer Aided Drafting Lab	**Is it Research lab for PG Course (Y/N):**	No
	Lab / Major Equipments:	Hp Compaq P$ System, Solid Edge Software V-18, Hp Laser Printer, Lcd Projector	**Building Name**	Academic block
	Building Number	1		
Sr. No.	**Programme:**	ENGINEERING AND TECHNOLOGY	**Department:**	Mining Engineering
11	**Course:**	Data Not Available	**Level:**	Data Not Available
	Name of the Laboratory:	Computer Application/Optimizatio n In Mining	**Is it Research lab for PG Course (Y/N):**	No
	Lab / Major Equipments:	Hp Compaq,Micro Tower 7480, Printer, Surpac Software-6.1.1.	**Building Name**	Academic block
	Building Number	1		
Sr. No.	**Programme:**	ENGINEERING AND TECHNOLOGY	**Department:**	Computer Science And Engineering
12	**Course:**	Data Not Available	**Level:**	Data Not Available
	Name of the Laboratory:	Computer Networks/Ss Lab	**Is it Research lab for PG Course (Y/N):**	No
	Lab / Major Equipments:	Hp Compaq Dx7480Mt Intell Core2-Duo Processor @2.93Ghz, 2Gbram,320Gbhdd,8.5 Inchesdft Monitor-30No.	**Building Name**	Academic block
	Building Number	1		
Sr. No.	**Programme:**	ENGINEERING AND TECHNOLOGY	**Department:**	Civil Engineering
13	**Course:**	Data Not Available	**Level:**	Data Not Available
	Name of the Laboratory:	Concrete And Highway Material Lab	**Is it Research lab for PG Course (Y/N):**	No
	Lab / Major Equipments:	Los Angels,Cement Auto Clave,Flextral	**Building Name**	lab block

18/8/16

Date of Signature(dd/mm/yyyy)

Dr. T. Thimmaiah Institute of Technology
Re.
Date
K. G. F-563 120.

Seal of Institution

Dr. Syed Arif

Name & Signature of Director/Principal

1-46260340576

PRINCIPAL
Dr. T. Thimmaiah Institute of Technology
Oorgaum, K.G.F. - 563 120.

		Test Apparatus, Marshall Testing,Cbr Apparatus.		
	Building Number	5		
Sr. No.	**Programme:**	ENGINEERING AND TECHNOLOGY	**Department:**	Computer Sceince & Engineering
14	**Course:**	Data Not Available	**Level:**	Data Not Available
	Name of the Laboratory:	Dbms/Computer Graphics Lab	**Is it Research lab for PG Course (Y/N):**	No
	Lab / Major Equipments:	Hp Compaq Dx7480, Intell Core2 Duo,Hp Pro 3330Mt Intel I3 Processor-27No.	**Building Name**	Academic block
	Building Number	1		
Sr. No.	**Programme:**	ENGINEERING AND TECHNOLOGY	**Department:**	Mechanical Engineering
15	**Course:**	Data Not Available	**Level:**	Data Not Available
	Name of the Laboratory:	Design Lab	**Is it Research lab for PG Course (Y/N):**	No
	Lab / Major Equipments:	Journal Bearing Test Rig, Station Rosettes, Circular Polaris Cope, Gyroscopes	**Building Name**	Lab Block
	Building Number	5		
Sr. No.	**Programme:**	ENGINEERING AND TECHNOLOGY	**Department:**	Electronics And Communications Engineering
16	**Course:**	Data Not Available	**Level:**	Data Not Available
	Name of the Laboratory:	Digital System Design Lab	**Is it Research lab for PG Course (Y/N):**	No
	Lab / Major Equipments:	Hp Systems,Digital Ic Trainer Kits,Ic Tester	**Building Name**	Academic block
	Building Number	1		
Sr. No.	**Programme:**	ENGINEERING AND TECHNOLOGY	**Department:**	Computer Science & Engineering
17	**Course:**	COMPUTER SCIENCE AND ENGINEERING	**Level:**	Data Not Available
	Name of the Laboratory:	Ds/Daa Lab/Ai&Ml	**Is it Research lab for PG Course (Y/N):**	No
	Lab / Major Equipments:	Hp Compaq Dx2480 Business Pc,Hp Compaq 3330/7480/6200 Pc,Hp Compaq Dx7480 Pc, 20Kva Ups	**Building Name**	Academic block
	Building Number	1		
Sr. No.	**Programme:**	ENGINEERING AND TECHNOLOGY	**Department:**	Computer Science And Engineering
18	**Course:**	Data Not Available	**Level:**	Data Not Available
	Name of the Laboratory:	Ec Simulation And Microprocessor Lab	**Is it Research lab for PG Course (Y/N):**	No
	Lab / Major Equipments:	Hp Compaq Dx2480 Business Pc,Liebert 20Kva Ups,Exide 40 Ahel Battery	**Building Name**	Academic block
	Building Number	1		
Sr. No.	**Programme:**	ENGINEERING AND TECHNOLOGY	**Department:**	Electrical And Electronics Engineering
19	**Course:**	Data Not Available	**Level:**	Data Not Available
	Name of the Laboratory:	Electronics Lab/Control System Lab	**Is it Research lab for PG Course (Y/N):**	No
	Lab / Major Equipments:	Rectifier Modules, Power Supplies,Igbts, Motor Etc.,P4 Systems,	**Building Name**	Academic block
	Building Number	1		

18/8/16
Date of Signature(dd/mm/yyyy)

Dr. T. Thimmaiah Institute of Technology
No.
Date
K. G. F-563 120.
Seal of Institution

Dr. Syed Arif
Name & Signature of Director/Principal

PRINCIPAL
Dr. T. Thimmaiah Institute of Technology
Oorgaum, K.G.F. - 563 120.

Sr. No.	**Programme:**	ENGINEERING AND TECHNOLOGY	**Department:**	Mechanical Engineering
20	**Course:**	Data Not Available	**Level:**	Data Not Available
	Name of the Laboratory:	Energy Conversion Engineering Lab	**Is it Research lab for PG Course (Y/N):**	No
	Lab / Major Equipments:	Multy Cyl Petrol Eng. 2Stroke Petrol Engine, Diesel Engine, Red Wood Viscometer, Flash And Fire Point	**Building Name**	Lab Block
	Building Number	5		
Sr. No.	**Programme:**	ENGINEERING AND TECHNOLOGY	**Department:**	First Year/Other
21	**Course:**	Data Not Available	**Level:**	Data Not Available
	Name of the Laboratory:	Engineering Chemistry Lab	**Is it Research lab for PG Course (Y/N):**	No
	Lab / Major Equipments:	Electronic Weighing Balance, Electronic Conductmeter, Phmeter, Potentiometer,Hot-Air Oven,Colorimeter	**Building Name**	new academic block
	Building Number	3		
Sr. No.	**Programme:**	ENGINEERING AND TECHNOLOGY	**Department:**	First Year/Other
22	**Course:**	Data Not Available	**Level:**	Data Not Available
	Name of the Laboratory:	Engineering Physics	**Is it Research lab for PG Course (Y/N):**	No
	Lab / Major Equipments:	Newton'S Ring, Transistor,Photo Diode, Laser,Magn. Field Int., Single Cantilever,Opt. Fiber.	**Building Name**	Academic block
	Building Number	1		
Sr. No.	**Programme:**	ENGINEERING AND TECHNOLOGY	**Department:**	Civil Engineering
23	**Course:**	Data Not Available	**Level:**	Data Not Available
	Name of the Laboratory:	Environmental Engineering Lab	**Is it Research lab for PG Course (Y/N):**	No
	Lab / Major Equipments:	Digital Nephelo Turbudity Material,Bod Incubator,Flame Photo Meter.	**Building Name**	Academic block
	Building Number	3		
Sr. No.	**Programme:**	ENGINEERING AND TECHNOLOGY	**Department:**	Mechanical Engineering
24	**Course:**	Data Not Available	**Level:**	Data Not Available
	Name of the Laboratory:	Fluid Machinery Lab	**Is it Research lab for PG Course (Y/N):**	No
	Lab / Major Equipments:	Francis Turbine,Pelton, Venturi Meter, Air Blowers, Single Stage Centrifugal Pump, Reciprocating Pump	**Building Name**	Lab Block
	Building Number	5		
Sr. No.	**Programme:**	ENGINEERING AND TECHNOLOGY	**Department:**	Civil Engineering
25	**Course:**	Data Not Available	**Level:**	Data Not Available
	Name of the Laboratory:	Fluid Mechanics Lab	**Is it Research lab for PG Course (Y/N):**	No
	Lab / Major Equipments:	Pelton Turbine,Frances Turbine,Keplar Turbine, Venturi Meters,Friction Through Pipes	**Building Name**	Lab block
	Building Number	5		

18/8/26

Date of Signature(dd/mm/yyyy)

Dr. T. Thimmaiah Institute of Technology
No. Seal of Institution
Date
K. G. F-563 120.

Dr. Syed Arif

Name & Signature of Director/Principal

PRINCIPAL
Dr. T. Thimmaiah Institute of Technology
Oorgaum, K.G.F. - 563 120.

Sr. No.	Programme:	ENGINEERING AND TECHNOLOGY	Department:	Mechanical Engineering
26	Course:	Data Not Available	Level:	Data Not Available
	Name of the Laboratory:	Foundry And Forging	Is it Research lab for PG Course (Y/N):	No
	Lab / Major Equipments:	Universal Sand Testing Equipment, Core Hardness Tester, Heating Oven,Electric Furnace	Building Name	Lab Block
	Building Number	5		
Sr. No.	Programme:	ENGINEERING AND TECHNOLOGY	Department:	Civil Engineering
27	Course:	Data Not Available	Level:	Data Not Available
	Name of the Laboratory:	Geotechnical Engineering Lab	Is it Research lab for PG Course (Y/N):	No
	Lab / Major Equipments:	Lynx Direct Shear Apparatus,Lynx Ucc Test,Unviersal Permiablity Apparatus, Triaxial Comp. Apparatus.	Building Name	lab block
	Building Number	5		
Sr. No.	Programme:	ENGINEERING AND TECHNOLOGY	Department:	Electronics And Communications Engineering
28	Course:	Data Not Available	Level:	Data Not Available
	Name of the Laboratory:	Hdl Lab/Embedded Controller Lab	Is it Research lab for PG Course (Y/N):	No
	Lab / Major Equipments:	Hp Systems,Xilinx Spartan 3,Lpc 1768 Arm Cortex M3 Starter	Building Name	Academic block
	Building Number	1		
Sr. No.	Programme:	ENGINEERING AND TECHNOLOGY	Department:	Mechanical Engineering
29	Course:	Data Not Available	Level:	Data Not Available
	Name of the Laboratory:	Heat Transfer Lab	Is it Research lab for PG Course (Y/N):	No
	Lab / Major Equipments:	Stefen Boltzmann Apparatus, Emissivity Measurement Apparatus, Parallel Flow And Counter Flow Heat.	Building Name	Lab Block
	Building Number	5		
Sr. No.	Programme:	ENGINEERING AND TECHNOLOGY	Department:	Electrical And Electronics Engineering
30	Course:	Data Not Available	Level:	Data Not Available
	Name of the Laboratory:	Lic Lab/Micro Controller Lab	Is it Research lab for PG Course (Y/N):	No
	Lab / Major Equipments:	Digital Ic Trainer Kits, Computer Systems, Ups Systems, Dcb, Drb, Cro	Building Name	Academic block
	Building Number	1		
Sr. No.	Programme:	ENGINEERING AND TECHNOLOGY	Department:	Mechanical Engineering
31	Course:	Data Not Available	Level:	Data Not Available
	Name of the Laboratory:	Machine Shop And Basic Workshop	Is it Research lab for PG Course (Y/N):	No
	Lab / Major Equipments:	Lathe M/C , Shaping M/C,Milling M/C,Drilling M/C,Welding Generators, Bench Vices.	Building Name	Lab block
	Building Number	5		

18/8/2026

Date of Signature(dd/mm/yyyy)

Dr. T. Thimmaiah Institute of Technology
No. ..... Seal of Institution
Date .....
K. G. F-563 120.

Dr. Syed Arif

Name & Signature of Director/Principal

PRINCIPAL
Dr. T. Thimmaiah Institute of Technology
Oorgaum, K.G.F. -563 120

Sr. No.	**Programme:**	ENGINEERING AND TECHNOLOGY	**Department:**	Electrical And Electronics Engineering
32	**Course:**	Data Not Available	**Level:**	Data Not Available
	Name of the Laboratory:	Machines Lab/Mining Electrical Lab	**Is it Research lab for PG Course (Y/N):**	No
	Lab / Major Equipments:	Motor Generator Sets, Synchronous Motors, Voltmeters, Ammeters, Wattmeters, Transformers,	**Building Name**	lab block
	Building Number	5		
Sr. No.	**Programme:**	ENGINEERING AND TECHNOLOGY	**Department:**	Mechanical Engineering
33	**Course:**	Data Not Available	**Level:**	Data Not Available
	Name of the Laboratory:	Material Testing Lab	**Is it Research lab for PG Course (Y/N):**	No
	Lab / Major Equipments:	Universal Testing Machine, Torsion Testing M/C, Hardness Testing Machine, Impact Testing Machine	**Building Name**	labblock
	Building Number	1		
Sr. No.	**Programme:**	ENGINEERING AND TECHNOLOGY	**Department:**	Mechanical Engineering
34	**Course:**	Data Not Available	**Level:**	Data Not Available
	Name of the Laboratory:	Measurement & Metrology Lab	**Is it Research lab for PG Course (Y/N):**	No
	Lab / Major Equipments:	Load Cell, Caliberation Of Thermocouple, Lvdt, Strain Gauge, Slip Gauge	**Building Name**	labblock
	Building Number	1		
Sr. No.	**Programme:**	ENGINEERING AND TECHNOLOGY	**Department:**	Mining Engineering
35	**Course:**	Data Not Available	**Level:**	Data Not Available
	Name of the Laboratory:	Mine Environment Lab	**Is it Research lab for PG Course (Y/N):**	No
	Lab / Major Equipments:	Anemometer, Centrifugal Fan, Hygrometer, Fire Extinguisher, Cap Lamps	**Building Name**	labblock
	Building Number	5		
Sr. No.	**Programme:**	ENGINEERING AND TECHNOLOGY	**Department:**	Mining Engineering
36	**Course:**	Data Not Available	**Level:**	Data Not Available
	Name of the Laboratory:	Mine Mechanization Lab	**Is it Research lab for PG Course (Y/N):**	No
	Lab / Major Equipments:	Jack Hammer, Drill Rod, Air Leg, Pump, Suspension Gears,Wire Ropes	**Building Name**	labblock
	Building Number	5		
Sr. No.	**Programme:**	ENGINEERING AND TECHNOLOGY	**Department:**	Mining Engineering
37	**Course:**	Data Not Available	**Level:**	Data Not Available
	Name of the Laboratory:	Mine Surveying Lab	**Is it Research lab for PG Course (Y/N):**	No
	Lab / Major Equipments:	Total Station (Solia), Dumpy Level, Theodolite, Prismatic Compass, Mining Dial Etc	**Building Name**	labblock
	Building Number	5		

18/8/26

Date of Signature(dd/mm/yyyy)

Dr. T. Thimmaiah Institute of Technology
No.
Date
K. G. F-563 120.

Seal of Institution

Dr. Syed Arif

Name & Signature of Director/Principal

PRINCIPAL
Dr. T. Thimmaiah Institute of Technology
Oorgaum, K.G.F. - 563 120.

Sr. No.	Programme:	ENGINEERING AND TECHNOLOGY	Department:	Mining Engineering
38	Course:	Data Not Available	Level:	Data Not Available
	Name of the Laboratory:	Mineral Processing Lab	Is it Research lab for PG Course (Y/N):	No
	Lab / Major Equipments:	Ball Mill, Jaw Crusher, Roller Crusher, Floatation Column, Wilfey Table,Sieves.	Building Name	labblock
	Building Number	5		
Sr. No.	Programme:	ENGINEERING AND TECHNOLOGY	Department:	Mining Engineering
39	Course:	Data Not Available	Level:	Data Not Available
	Name of the Laboratory:	Mining Geology Lab/Engineering Geology Laboratory	Is it Research lab for PG Course (Y/N):	No
	Lab / Major Equipments:	Different Types Of Rock Specimen	Building Name	labblock
	Building Number	5		
Sr. No.	Programme:	ENGINEERING AND TECHNOLOGY	Department:	Electrical And Electronics Engineering
40	Course:	Data Not Available	Level:	Data Not Available
	Name of the Laboratory:	Power System Simulation Lab/Caed/Dsp Lab	Is it Research lab for PG Course (Y/N):	No
	Lab / Major Equipments:	P4 Systems, Ups, Server,Matlab,Autocad, Mi Power Software Package Etc	Building Name	Academic block
	Building Number	1		
Sr. No.	Programme:	ENGINEERING AND TECHNOLOGY	Department:	Electrical And Electronics Engineering
41	Course:	Data Not Available	Level:	Data Not Available
	Name of the Laboratory:	Relay & High Voltage Lab	Is it Research lab for PG Course (Y/N):	No
	Lab / Major Equipments:	Over Current Relay, Over Voltage Relays, Voltage Controllers, Negative Sequence Relay, Fuse Charact	Building Name	labblock
	Building Number	5		
Sr. No.	Programme:	ENGINEERING AND TECHNOLOGY	Department:	Mining Engineering
42	Course:	Data Not Available	Level:	Data Not Available
	Name of the Laboratory:	Rock Mechanics Lab	Is it Research lab for PG Course (Y/N):	No
	Lab / Major Equipments:	Utm-40Te, Brazilion Test, Point Load Testing, Shear Testing, Protodynakov	Building Name	labblock
	Building Number	5		
Sr. No.	Programme:	ENGINEERING AND TECHNOLOGY	Department:	Civil Engineering
43	Course:	Data Not Available	Level:	Data Not Available
	Name of the Laboratory:	Strength Of Materials	Is it Research lab for PG Course (Y/N):	No
	Lab / Major Equipments:	Utm,Hardness Testing Machine,Torsion Testing Machine.	Building Name	Lab block
	Building Number	5		
Sr. No.	Programme:	ENGINEERING AND TECHNOLOGY	Department:	Civil Engineering
44	Course:	Data Not Available	Level:	Data Not Available
	Name of the Laboratory:	Surveying Lab	Is it Research lab for PG Course (Y/N):	No

18/8/26

Date of Signature(dd/mm/yyyy)

Dr. T. Thimmaiah Institute of Technology
Re.
Date
K. G. F-563 120.

Seal of Institution

Dr. Syed Ariff

Name & Signature of Director/Principal

PRINCIPAL
Dr. T. Thimmaiah Institute of Technology
Oorgaum, K.G.F. - 563 120.

	Lab / Major Equipments:	Total Station,Transit Vernier Theodilite, Dumpiy Level.	**Building Name**	Lab block
	Building Number	5		
Sr. No.	**Programme:**	ENGINEERING AND TECHNOLOGY	**Department:**	Mining Engineering
45	**Course:**	Data Not Available	**Level:**	Data Not Available
	Name of the Laboratory:	Underground Mine Operating Model	**Is it Research lab for PG Course (Y/N):**	No
	Lab / Major Equipments:	Shaft Head Gear, Mine Tub, Rail Track	**Building Name**	lab block
	Building Number	5		
Sr. No.	**Programme:**	ENGINEERING AND TECHNOLOGY	**Department:**	Electronics And Communications Engineering
46	**Course:**	Data Not Available	**Level:**	Data Not Available
	Name of the Laboratory:	Vlsi Lab/Ccn Lab	**Is it Research lab for PG Course (Y/N):**	No
	Lab / Major Equipments:	Cadence Software, Computer Systems Duo Systems,Ups.	**Building Name**	Academic block
	Building Number	1		

ADMINISTRATIVE AREA

Sr. No.	**Room ID/ Name:**	07 NOS	**Room Type:**	Office All Inclusive
1	**Area in Sqm:**	296	**Building Name:**	Data Not Available
	Building Number:	Data Not Available	**Readiness of Flooring**	Ready
	Readiness of Wall and Painting	Ready	**Readiness of Electrification and Lighting**	Ready
	Air Conditioning	Planned	**Readiness of furniture/fixtures**	Ready
Sr. No.	**Room ID/ Name:**	27 NOS	**Room Type:**	Faculty Room
2	**Area in Sqm:**	432	**Building Name:**	Data Not Available
	Building Number:	Data Not Available	**Readiness of Flooring**	Ready
	Readiness of Wall and Painting	Ready	**Readiness of Electrification and Lighting**	Ready
	Air Conditioning	Planned	**Readiness of furniture/fixtures**	Ready
Sr. No.	**Room ID/ Name:**	AL-01	**Room Type:**	Other Office
3	**Area in Sqm:**	35	**Building Name:**	Data Not Available
	Building Number:	Data Not Available	**Readiness of Flooring**	Ready
	Readiness of Wall and Painting	Ready	**Readiness of Electrification and Lighting**	Ready
	Air Conditioning	Not Available	**Readiness of furniture/fixtures**	Ready
Sr. No.	**Room ID/ Name:**	BR1	**Room Type:**	Board Room
4	**Area in Sqm:**	72	**Building Name:**	Data Not Available
	Building Number:	Data Not Available	**Readiness of Flooring**	Ready
	Readiness of Wall and Painting	Ready	**Readiness of Electrification and Lighting**	Ready
	Air Conditioning	Available	**Readiness of furniture/fixtures**	Ready
Sr. No.	**Room ID/ Name:**	DO-07	**Room Type:**	Department Office
5	**Area in Sqm:**	220	**Building Name:**	Data Not Available
	Building Number:	Data Not Available	**Readiness of Flooring**	Ready
	Readiness of Wall and Painting	Ready	**Readiness of Electrification and Lighting**	Ready
	Air Conditioning	Planned	**Readiness of furniture/fixtures**	Ready
Sr. No.	**Room ID/ Name:**	ECO-01	**Room Type:**	Exam Control Office

18/8/22

Date of Signature(dd/mm/yyyy)

Dr. T. Thimmaiah Institute of Technology
No. Seal of Institution
Date
K. G. F-563 120.

Dr. Syed Ariff

Name & Signature of Director/Principal

PRINCIPAL
Dr. T. Thimmaiah Institute of Technology
Oorgaum, K.G.F. - 563 120.

6	**Area in Sqm:**	40	**Building Name:**	Data Not Available
	Building Number:	Data Not Available	**Readiness of Flooring**	Ready
	Readiness of Wall and Painting	Ready	**Readiness of Electrification and Lighting**	Ready
	Air Conditioning	Planned	**Readiness of furniture/fixtures**	Ready
Sr. No.	**Room ID/ Name:**	HOD-07	**Room Type:**	Cabin for Head of Dept
7	**Area in Sqm:**	110	**Building Name:**	Data Not Available
	Building Number:	Data Not Available	**Readiness of Flooring**	Ready
	Readiness of Wall and Painting	Ready	**Readiness of Electrification and Lighting**	Ready
	Air Conditioning	Planned	**Readiness of furniture/fixtures**	Ready
Sr. No.	**Room ID/ Name:**	HOUSE	**Room Type:**	Housekeeping
8	**Area in Sqm:**	10	**Building Name:**	Data Not Available
	Building Number:	Data Not Available	**Readiness of Flooring**	Ready
	Readiness of Wall and Painting	Ready	**Readiness of Electrification and Lighting**	Ready
	Air Conditioning	Planned	**Readiness of furniture/fixtures**	Ready
Sr. No.	**Room ID/ Name:**	MA-01	**Room Type:**	Maintenance
9	**Area in Sqm:**	10	**Building Name:**	Data Not Available
	Building Number:	Data Not Available	**Readiness of Flooring**	Ready
	Readiness of Wall and Painting	Ready	**Readiness of Electrification and Lighting**	Ready
	Air Conditioning	Not Available	**Readiness of furniture/fixtures**	Ready
Sr. No.	**Room ID/ Name:**	MO-01	**Room Type:**	Office All Inclusive
10	**Area in Sqm:**	160	**Building Name:**	Data Not Available
	Building Number:	Data Not Available	**Readiness of Flooring**	Ready
	Readiness of Wall and Painting	Ready	**Readiness of Electrification and Lighting**	Ready
	Air Conditioning	Planned	**Readiness of furniture/fixtures**	Ready
Sr. No.	**Room ID/ Name:**	PO-01	**Room Type:**	Placement Office
11	**Area in Sqm:**	50	**Building Name:**	Data Not Available
	Building Number:	Data Not Available	**Readiness of Flooring**	Ready
	Readiness of Wall and Painting	Ready	**Readiness of Electrification and Lighting**	Ready
	Air Conditioning	Planned	**Readiness of furniture/fixtures**	Ready
Sr. No.	**Room ID/ Name:**	PPL-01	**Room Type:**	Principal Directors Office
12	**Area in Sqm:**	72	**Building Name:**	Data Not Available
	Building Number:	Data Not Available	**Readiness of Flooring**	Ready
	Readiness of Wall and Painting	Ready	**Readiness of Electrification and Lighting**	Ready
	Air Conditioning	Planned	**Readiness of furniture/fixtures**	Ready
Sr. No.	**Room ID/ Name:**	PS-01	**Room Type:**	Pantry for Staff
13	**Area in Sqm:**	10	**Building Name:**	Data Not Available
	Building Number:	Data Not Available	**Readiness of Flooring**	Ready
	Readiness of Wall and Painting	Ready	**Readiness of Electrification and Lighting**	Ready
	Air Conditioning	Not Available	**Readiness of furniture/fixtures**	Ready
Sr. No.	**Room ID/ Name:**	RA-01	**Room Type:**	Reception Area
14	**Area in Sqm:**	20	**Building Name:**	Data Not Available
	Building Number:	Data Not Available	**Readiness of Flooring**	Ready
	Readiness of Wall and Painting	Ready	**Readiness of Electrification and Lighting**	Ready
	Air Conditioning	Not Available	**Readiness of furniture/fixtures**	Ready

18/8/26

Date of Signature(dd/mm/yyyy)

Dr. T. Thimmaiah Institute of Technology
No. Seal of Institution
Date
K. G. F-563 120.

Dr. Syed Arif

Name & Signature of Director/Principal

PRINCIPAL
Dr. T. Thimmaiah Institute of Technology
Oorgaum, K.G.F. - 563 120.

	Readiness of Wall and Painting	Ready	**Readiness of Electrification and Lighting**	Ready
	Air Conditioning	Planned	**Readiness of furniture/fixtures**	Ready
Sr. No.	**Room ID/ Name:**	GCR-2	**Room Type:**	Girls Common Room
7	**Area in Sqm:**	125	**Building Name:**	Data Not Available
	Building Number:	Data Not Available	**Readiness of Flooring**	Ready
	Readiness of Wall and Painting	Ready	**Readiness of Electrification and Lighting**	Ready
	Air Conditioning	Planned	**Readiness of furniture/fixtures**	Ready
Sr. No.	**Room ID/ Name:**	GH-1	**Room Type:**	Guest House
8	**Area in Sqm:**	500	**Building Name:**	Data Not Available
	Building Number:	Data Not Available	**Readiness of Flooring**	Ready
	Readiness of Wall and Painting	Ready	**Readiness of Electrification and Lighting**	Ready
	Air Conditioning	Available	**Readiness of furniture/fixtures**	Ready
Sr. No.	**Room ID/ Name:**	GH-2	**Room Type:**	Guest House
9	**Area in Sqm:**	80	**Building Name:**	Data Not Available
	Building Number:	Data Not Available	**Readiness of Flooring**	Ready
	Readiness of Wall and Painting	Ready	**Readiness of Electrification and Lighting**	Ready
	Air Conditioning	Available	**Readiness of furniture/fixtures**	Ready
Sr. No.	**Room ID/ Name:**	GRH-1	**Room Type:**	Girls' Hostel
10	**Area in Sqm:**	1627	**Building Name:**	Data Not Available
	Building Number:	Data Not Available	**Readiness of Flooring**	Ready
	Readiness of Wall and Painting	Ready	**Readiness of Electrification and Lighting**	Ready
	Air Conditioning	Not Available	**Readiness of furniture/fixtures**	Ready
Sr. No.	**Room ID/ Name:**	MC-1	**Room Type:**	First aid cum Sick Room
11	**Area in Sqm:**	196	**Building Name:**	Data Not Available
	Building Number:	Data Not Available	**Readiness of Flooring**	Ready
	Readiness of Wall and Painting	Ready	**Readiness of Electrification and Lighting**	Ready
	Air Conditioning	Planned	**Readiness of furniture/fixtures**	Ready
Sr. No.	**Room ID/ Name:**	NT-1	**Room Type:**	Toilet
12	**Area in Sqm:**	32.72	**Building Name:**	New PG Block
	Building Number:	Data Not Available	**Readiness of Flooring**	Ready
	Readiness of Wall and Painting	Ready	**Readiness of Electrification and Lighting**	Ready
	Air Conditioning	Not Available	**Readiness of furniture/fixtures**	Ready
Sr. No.	**Room ID/ Name:**	NT-2	**Room Type:**	Toilet
13	**Area in Sqm:**	32.72	**Building Name:**	New PG Block
	Building Number:	Data Not Available	**Readiness of Flooring**	Ready
	Readiness of Wall and Painting	Ready	**Readiness of Electrification and Lighting**	Ready
	Air Conditioning	Not Available	**Readiness of furniture/fixtures**	Ready
Sr. No.	**Room ID/ Name:**	PQ-1	**Room Type:**	Principal's Quarter
14	**Area in Sqm:**	196	**Building Name:**	Data Not Available
	Building Number:	Data Not Available	**Readiness of Flooring**	Ready
	Readiness of Wall and Painting	Ready	**Readiness of Electrification and Lighting**	Ready
	Air Conditioning	Planned	**Readiness of furniture/fixtures**	Ready
Sr. No.	**Room ID/ Name:**	SC-1	**Room Type:**	Sports Club
15	**Area in Sqm:**	133	**Building Name:**	Data Not Available
	Building Number:	Data Not Available	**Readiness of Flooring**	Ready
	Readiness of Wall and	Ready	**Readiness of Electrification and**	Ready

18/8/26

Date of Signature(dd/mm/yyyy)

1-46260340576

Dr. T. Thimmaiah Institute of Technology
No. ..... Seal of Institution
Date .....
K. G. F-563 120.

Dr. Syed Ariff

Name & Signature of Director/Principal

PRINCIPAL
Dr. T. Thimmaiah Institute of Technology
Oorgaum, K.G.F. - 563 120.

Sr. No.	Room ID/ Name:	SR-01	Room Type:	Security
15	Area in Sqm:	10	Building Name:	Data Not Available
	Building Number:	Data Not Available	Readiness of Flooring	Ready
	Readiness of Wall and Painting	Ready	Readiness of Electrification and Lighting	Ready
	Air Conditioning	Not Available	Readiness of furniture/fixtures	Ready
Sr. No.	Room ID/ Name:	ST-02	Room Type:	Central Store
16	Area in Sqm:	35	Building Name:	Data Not Available
	Building Number:	Data Not Available	Readiness of Flooring	Ready
	Readiness of Wall and Painting	Ready	Readiness of Electrification and Lighting	Ready
	Air Conditioning	Not Available	Readiness of furniture/fixtures	Ready
Sr. No.	Room ID/ Name:	STORES	Room Type:	Central Store
17	Area in Sqm:	32	Building Name:	Data Not Available
	Building Number:	Data Not Available	Readiness of Flooring	Ready
	Readiness of Wall and Painting	Ready	Readiness of Electrification and Lighting	Ready
	Air Conditioning	Not Available	Readiness of furniture/fixtures	Ready

AMENITIES AREA

Sr. No.	Room ID/ Name:	14 NOS	Room Type:	Toilet
1	Area in Sqm:	354	Building Name:	Data Not Available
	Building Number:	Data Not Available	Readiness of Flooring	Ready
	Readiness of Wall and Painting	Ready	Readiness of Electrification and Lighting	Ready
	Air Conditioning	Not Available	Readiness of furniture/fixtures	Ready
Sr. No.	Room ID/ Name:	A-1	Room Type:	Auditorium
2	Area in Sqm:	304	Building Name:	Data Not Available
	Building Number:	Data Not Available	Readiness of Flooring	Ready
	Readiness of Wall and Painting	Ready	Readiness of Electrification and Lighting	Ready
	Air Conditioning	Planned	Readiness of furniture/fixtures	Ready
Sr. No.	Room ID/ Name:	BCR-01	Room Type:	Boys Common Room
3	Area in Sqm:	118	Building Name:	Data Not Available
	Building Number:	Data Not Available	Readiness of Flooring	Ready
	Readiness of Wall and Painting	Ready	Readiness of Electrification and Lighting	Ready
	Air Conditioning	Not Available	Readiness of furniture/fixtures	Ready
Sr. No.	Room ID/ Name:	BH-1	Room Type:	Boys' Hostel
4	Area in Sqm:	4608	Building Name:	Data Not Available
	Building Number:	Data Not Available	Readiness of Flooring	Ready
	Readiness of Wall and Painting	Ready	Readiness of Electrification and Lighting	Ready
	Air Conditioning	Planned	Readiness of furniture/fixtures	Ready
Sr. No.	Room ID/ Name:	CF-1	Room Type:	Cafeteria
5	Area in Sqm:	412	Building Name:	Data Not Available
	Building Number:	Data Not Available	Readiness of Flooring	Ready
	Readiness of Wall and Painting	Ready	Readiness of Electrification and Lighting	Ready
	Air Conditioning	Planned	Readiness of furniture/fixtures	Ready
Sr. No.	Room ID/ Name:	GCR-1	Room Type:	Girls Common Room
6	Area in Sqm:	125	Building Name:	Data Not Available
	Building Number:	Data Not Available	Readiness of Flooring	Ready

18/8/26
Date of Signature(dd/mm/yyyy)

Seal of Institution

Dr. T. Thimmaiah Institute of Technology
No
Date
K. G. F-563 120

Dr. Syed Ariff
Name & Signature of Director/Principal

PRINCIPAL
Dr. T. Thimmaiah Institute of Technology
Oorgaum, K.G.F. - 563 120.

	Painting		**Lighting**	
	Air Conditioning	Not Available	**Readiness of furniture/fixtures**	Ready
Sr. No.	**Room ID/ Name:**	SS-1	**Room Type:**	Stationery Store
16	**Area in Sqm:**	31	**Building Name:**	Data Not Available
	Building Number:	Data Not Available	**Readiness of Flooring**	Ready
	Readiness of Wall and Painting	Ready	**Readiness of Electrification and Lighting**	Ready
	Air Conditioning	Not Available	**Readiness of furniture/fixtures**	Ready

CIRCULATION AREA

Sr. No.	**Area Type**	Corridors	**Average Carpet Area:**	3632
1	**Flooring**	Yes	**Painting Done**	Ready
	Electrification and Lighting	Ready	**Building Name:**	old and New Block
	Building Number:	1		
Sr. No.	**Area Type**	Other Areas (in Sq m)	**Average Carpet Area:**	756
2	**Flooring**	Yes	**Painting Done**	Ready
	Electrification and Lighting	Ready	**Building Name:**	Data Not Available
	Building Number:	Data Not Available		
Sr. No.	**Area Type**	Other Common Area (in Sq m)	**Average Carpet Area:**	170
3	**Flooring**	Yes	**Painting Done**	Ready
	Electrification and Lighting	Ready	**Building Name:**	Data Not Available
	Building Number:	Data Not Available		

INSTRUCTIONAL AREA

Sr. No.	**Programme**	ENGINEERING AND TECHNOLOGY	**Level**	UNDER GRADUATE
1	**Room Type**	Laboratory	**Room ID/ Name**	AECL
	Area of Room in Sqm	74	**Building Name**	MAIN BUILDING
	Building Number	1	**Readiness of Flooring**	Ready
	Readiness of Wall and Painting	Ready	**Readiness of Electrification and Lighting**	Ready
	Readiness of furniture/fixtures	Ready	**Air Conditioning**	Not Available
Sr. No.	**Programme**	ENGINEERING AND TECHNOLOGY	**Level**	UNDER GRADUATE
2	**Room Type**	Laboratory	**Room ID/ Name**	AL5
	Area of Room in Sqm	136.04	**Building Name**	MAIN BUILDING
	Building Number	1	**Readiness of Flooring**	Ready
	Readiness of Wall and Painting	Ready	**Readiness of Electrification and Lighting**	Ready
	Readiness of furniture/fixtures	Ready	**Air Conditioning**	Not Available
Sr. No.	**Programme**	ENGINEERING AND TECHNOLOGY	**Level**	UNDER GRADUATE
3	**Room Type**	Laboratory	**Room ID/ Name**	AL9
	Area of Room in Sqm	135	**Building Name**	MAIN BUILDING
	Building Number	1	**Readiness of Flooring**	Ready
	Readiness of Wall and Painting	Ready	**Readiness of Electrification and Lighting**	Ready
	Readiness of furniture/fixtures	Ready	**Air Conditioning**	Not Available
Sr. No.	**Programme**	ENGINEERING AND TECHNOLOGY	**Level**	UNDER GRADUATE

18/8/16
Date of Signature(dd/mm/yyyy)

1-46260340576

Dr. T. Thimmaiah Institute of Technology
Re
Date
K. G. F-563 120.
Seal of Institution

Dr. Syed Ariff
Name & Signature of Director/Principal

PRINCIPAL
Dr. T. Thimmaiah Institute of Technology
Oorgaum, K.G.F. - 563 120.

4	**Room Type**	Laboratory	**Room ID/ Name**	AMPL9
	Area of Room in Sqm	52	**Building Name**	MAIN BUILDING
	Building Number	1	**Readiness of Flooring**	Ready
	Readiness of Wall and Painting	Ready	**Readiness of Electrification and Lighting**	Ready
	Readiness of furniture/fixtures	Ready	**Air Conditioning**	Not Available
Sr. No.	**Programme**	ENGINEERING AND TECHNOLOGY	**Level**	UNDER GRADUATE
5	**Room Type**	Laboratory	**Room ID/ Name**	BWL10
	Area of Room in Sqm	813.27	**Building Name**	MAIN BUILDING
	Building Number	1	**Readiness of Flooring**	Ready
	Readiness of Wall and Painting	Ready	**Readiness of Electrification and Lighting**	Ready
	Readiness of furniture/fixtures	Ready	**Air Conditioning**	Not Available
Sr. No.	**Programme**	ENGINEERING AND TECHNOLOGY	**Level**	UNDER GRADUATE
6	**Room Type**	Laboratory	**Room ID/ Name**	C++L9
	Area of Room in Sqm	104.58	**Building Name**	MAIN BUILDING
	Building Number	1	**Readiness of Flooring**	Ready
	Readiness of Wall and Painting	Ready	**Readiness of Electrification and Lighting**	Ready
	Readiness of furniture/fixtures	Ready	**Air Conditioning**	Not Available
Sr. No.	**Programme**	ENGINEERING AND TECHNOLOGY	**Level**	UNDER GRADUATE
7	**Room Type**	Laboratory	**Room ID/ Name**	CADL11
	Area of Room in Sqm	130.24	**Building Name**	MAIN BUILDING
	Building Number	1	**Readiness of Flooring**	Ready
	Readiness of Wall and Painting	Ready	**Readiness of Electrification and Lighting**	Ready
	Readiness of furniture/fixtures	Ready	**Air Conditioning**	Not Available
Sr. No.	**Programme**	ENGINEERING AND TECHNOLOGY	**Level**	UNDER GRADUATE
8	**Room Type**	Laboratory	**Room ID/ Name**	CAM
	Area of Room in Sqm	146.82	**Building Name**	MAIN BUILDING
	Building Number	1	**Readiness of Flooring**	Ready
	Readiness of Wall and Painting	Ready	**Readiness of Electrification and Lighting**	Ready
	Readiness of furniture/fixtures	Ready	**Air Conditioning**	Not Available
Sr. No.	**Programme**	ENGINEERING AND TECHNOLOGY	**Level**	UNDER GRADUATE
9	**Room Type**	Laboratory	**Room ID/ Name**	CIM4
	Area of Room in Sqm	139.8	**Building Name**	MAIN BUILDING
	Building Number	1	**Readiness of Flooring**	Ready
	Readiness of Wall and Painting	Ready	**Readiness of Electrification and Lighting**	Ready
	Readiness of furniture/fixtures	Ready	**Air Conditioning**	Not Available
Sr. No.	**Programme**	ENGINEERING AND TECHNOLOGY	**Level**	UNDER GRADUATE
10	**Room Type**	Laboratory	**Room ID/ Name**	CL7
	Area of Room in Sqm	84.64	**Building Name**	MAIN BUILDING
	Building Number	1	**Readiness of Flooring**	Ready
	Readiness of Wall and Painting	Ready	**Readiness of Electrification and Lighting**	Ready
	Readiness of furniture/fixtures	Ready	**Air Conditioning**	Not Available

18/8/26

Date of Signature(dd/mm/yyyy)

Dr. T. Thimmaiah Institute of Technology
No.
Date
K. G. F-563 120.

Seal of Institution

Dr. Syed Ariff

Name & Signature of Director/Principal

PRINCIPAL
Dr. T. Thimmaiah Institute of Technology
Oorgaum, K.G.F. - 563 120.

	Readiness of furniture/fixtures	Ready	**Air Conditioning**	Not Available
Sr. No.	**Programme**	ENGINEERING AND TECHNOLOGY	**Level**	UNDER GRADUATE
18	**Room Type**	Classroom	**Room ID/ Name**	CS302
	Area of Room in Sqm	71	**Building Name**	MAIN BUILDING
	Building Number	1	**Readiness of Flooring**	Ready
	Readiness of Wall and Painting	Ready	**Readiness of Electrification and Lighting**	Ready
	Readiness of furniture/fixtures	Ready	**Air Conditioning**	Not Available
Sr. No.	**Programme**	ENGINEERING AND TECHNOLOGY	**Level**	UNDER GRADUATE
19	**Room Type**	Classroom	**Room ID/ Name**	CS303
	Area of Room in Sqm	71	**Building Name**	MAIN BUILDING
	Building Number	1	**Readiness of Flooring**	Ready
	Readiness of Wall and Painting	Ready	**Readiness of Electrification and Lighting**	Ready
	Readiness of furniture/fixtures	Ready	**Air Conditioning**	Not Available
Sr. No.	**Programme**	ENGINEERING AND TECHNOLOGY	**Level**	UNDER GRADUATE
20	**Room Type**	Tutorial Room	**Room ID/ Name**	CS306
	Area of Room in Sqm	34	**Building Name**	MAIN BUILDING
	Building Number	1	**Readiness of Flooring**	Ready
	Readiness of Wall and Painting	Ready	**Readiness of Electrification and Lighting**	Ready
	Readiness of furniture/fixtures	Ready	**Air Conditioning**	Not Available
Sr. No.	**Programme**	ENGINEERING AND TECHNOLOGY	**Level**	UNDER GRADUATE
21	**Room Type**	Computer Center	**Room ID/ Name**	CSO1
	Area of Room in Sqm	154	**Building Name**	MAIN BUILDING
	Building Number	1	**Readiness of Flooring**	Ready
	Readiness of Wall and Painting	Ready	**Readiness of Electrification and Lighting**	Ready
	Readiness of furniture/fixtures	Ready	**Air Conditioning**	Available
Sr. No.	**Programme**	ENGINEERING AND TECHNOLOGY	**Level**	UNDER GRADUATE
22	**Room Type**	Classroom	**Room ID/ Name**	CV201
	Area of Room in Sqm	71	**Building Name**	MAIN BUILDING
	Building Number	1	**Readiness of Flooring**	Ready
	Readiness of Wall and Painting	Ready	**Readiness of Electrification and Lighting**	Ready
	Readiness of furniture/fixtures	Ready	**Air Conditioning**	Not Available
Sr. No.	**Programme**	ENGINEERING AND TECHNOLOGY	**Level**	UNDER GRADUATE
23	**Room Type**	Classroom	**Room ID/ Name**	CV202
	Area of Room in Sqm	71	**Building Name**	MAIN BUILDING
	Building Number	1	**Readiness of Flooring**	Ready
	Readiness of Wall and Painting	Ready	**Readiness of Electrification and Lighting**	Ready
	Readiness of furniture/fixtures	Ready	**Air Conditioning**	Not Available
Sr. No.	**Programme**	ENGINEERING AND TECHNOLOGY	**Level**	UNDER GRADUATE
24	**Room Type**	Classroom	**Room ID/ Name**	CV203
	Area of Room in Sqm	71	**Building Name**	MAIN BUILDING
	Building Number	1	**Readiness of Flooring**	Ready

18/8/26

Date of Signature(dd/mm/yyyy)

Dr. T. Thimmaiah Institute of Technology No. Date K. G. F-563 120.

Seal of Institution

Dr. Syed Arif

Name & Signature of Director/Principal

PRINCIPAL
Dr. T. Thimmaiah Institute of Technology
Oorgaum, K.G.F. - 563 120.

Sr. No.	**Programme**	ENGINEERING AND TECHNOLOGY	**Level**	UNDER GRADUATE
11	**Room Type**	Laboratory	**Room ID/ Name**	CNL 1
	Area of Room in Sqm	106.99	**Building Name**	MAIN BUILDING
	Building Number	1	**Readiness of Flooring**	Ready
	Readiness of Wall and Painting	Ready	**Readiness of Electrification and Lighting**	Ready
	Readiness of furniture/fixtures	Ready	**Air Conditioning**	Not Available
Sr. No.	**Programme**	ENGINEERING AND TECHNOLOGY	**Level**	UNDER GRADUATE
12	**Room Type**	Laboratory	**Room ID/ Name**	CPL11
	Area of Room in Sqm	33	**Building Name**	MAIN BUILDING
	Building Number	1	**Readiness of Flooring**	Ready
	Readiness of Wall and Painting	Ready	**Readiness of Electrification and Lighting**	Ready
	Readiness of furniture/fixtures	Ready	**Air Conditioning**	Not Available
Sr. No.	**Programme**	ENGINEERING AND TECHNOLOGY	**Level**	UNDER GRADUATE
13	**Room Type**	Laboratory	**Room ID/ Name**	CPL8
	Area of Room in Sqm	104.58	**Building Name**	MAIN BUILDING
	Building Number	1	**Readiness of Flooring**	Ready
	Readiness of Wall and Painting	Ready	**Readiness of Electrification and Lighting**	Ready
	Readiness of furniture/fixtures	Ready	**Air Conditioning**	Not Available
Sr. No.	**Programme**	ENGINEERING AND TECHNOLOGY	**Level**	UNDER GRADUATE
14	**Room Type**	Tutorial Room	**Room ID/ Name**	CS204
	Area of Room in Sqm	34	**Building Name**	MAIN BUILDING
	Building Number	1	**Readiness of Flooring**	Ready
	Readiness of Wall and Painting	Ready	**Readiness of Electrification and Lighting**	Ready
	Readiness of furniture/fixtures	Ready	**Air Conditioning**	Not Available
Sr. No.	**Programme**	ENGINEERING AND TECHNOLOGY	**Level**	UNDER GRADUATE
15	**Room Type**	Classroom	**Room ID/ Name**	CS205
	Area of Room in Sqm	71	**Building Name**	MAIN BUILDING
	Building Number	1	**Readiness of Flooring**	Ready
	Readiness of Wall and Painting	Ready	**Readiness of Electrification and Lighting**	Ready
	Readiness of furniture/fixtures	Ready	**Air Conditioning**	Not Available
Sr. No.	**Programme**	ENGINEERING AND TECHNOLOGY	**Level**	UNDER GRADUATE
16	**Room Type**	Classroom	**Room ID/ Name**	CS206
	Area of Room in Sqm	71	**Building Name**	MAIN BUILDING
	Building Number	1	**Readiness of Flooring**	Ready
	Readiness of Wall and Painting	Ready	**Readiness of Electrification and Lighting**	Ready
	Readiness of furniture/fixtures	Ready	**Air Conditioning**	Not Available
Sr. No.	**Programme**	ENGINEERING AND TECHNOLOGY	**Level**	UNDER GRADUATE
17	**Room Type**	Classroom	**Room ID/ Name**	CS301
	Area of Room in Sqm	71	**Building Name**	MAIN BUILDING
	Building Number	1	**Readiness of Flooring**	Ready
	Readiness of Wall and Painting	Ready	**Readiness of Electrification and Lighting**	Ready

18/8/26
Date of Signature(dd/mm/yyyy)

Dr. T. Thimmaiah Institute of Technology
No
Date
K. G. F-563 120.
Seal of Institution

Dr. Syed Arif
Name & Signature of Director/Principal

PRINCIPAL
Dr. T. Thimmaiah Institute of Technology
Oorgaum, K.G.F. - 563 120.

	Area of Room in Sqm	52	**Building Name**	MAIN BUILDING
	Building Number	1	**Readiness of Flooring**	Ready
	Readiness of Wall and Painting	Ready	**Readiness of Electrification and Lighting**	Ready
	Readiness of furniture/fixtures	Ready	**Air Conditioning**	Not Available
Sr. No.	**Programme**	ENGINEERING AND TECHNOLOGY	**Level**	UNDER GRADUATE
32	**Room Type**	Classroom	**Room ID/ Name**	EC105
	Area of Room in Sqm	71	**Building Name**	MAIN BUILDING
	Building Number	1	**Readiness of Flooring**	Ready
	Readiness of Wall and Painting	Ready	**Readiness of Electrification and Lighting**	Ready
	Readiness of furniture/fixtures	Ready	**Air Conditioning**	Not Available
Sr. No.	**Programme**	ENGINEERING AND TECHNOLOGY	**Level**	UNDER GRADUATE
33	**Room Type**	Tutorial Room	**Room ID/ Name**	EC106
	Area of Room in Sqm	46	**Building Name**	MAIN BUILDING
	Building Number	1	**Readiness of Flooring**	Ready
	Readiness of Wall and Painting	Ready	**Readiness of Electrification and Lighting**	Ready
	Readiness of furniture/fixtures	Ready	**Air Conditioning**	Not Available
Sr. No.	**Programme**	ENGINEERING AND TECHNOLOGY	**Level**	UNDER GRADUATE
34	**Room Type**	Classroom	**Room ID/ Name**	EC208
	Area of Room in Sqm	71	**Building Name**	MAIN BUILDING
	Building Number	1	**Readiness of Flooring**	Ready
	Readiness of Wall and Painting	Ready	**Readiness of Electrification and Lighting**	Ready
	Readiness of furniture/fixtures	Ready	**Air Conditioning**	Not Available
Sr. No.	**Programme**	ENGINEERING AND TECHNOLOGY	**Level**	UNDER GRADUATE
35	**Room Type**	Classroom	**Room ID/ Name**	EC209
	Area of Room in Sqm	71	**Building Name**	MAIN BUILDING
	Building Number	1	**Readiness of Flooring**	Ready
	Readiness of Wall and Painting	Ready	**Readiness of Electrification and Lighting**	Ready
	Readiness of furniture/fixtures	Ready	**Air Conditioning**	Not Available
Sr. No.	**Programme**	ENGINEERING AND TECHNOLOGY	**Level**	UNDER GRADUATE
36	**Room Type**	Classroom	**Room ID/ Name**	EC301
	Area of Room in Sqm	71	**Building Name**	MAIN BUILDING
	Building Number	1	**Readiness of Flooring**	Ready
	Readiness of Wall and Painting	Ready	**Readiness of Electrification and Lighting**	Ready
	Readiness of furniture/fixtures	Ready	**Air Conditioning**	Not Available
Sr. No.	**Programme**	ENGINEERING AND TECHNOLOGY	**Level**	UNDER GRADUATE
37	**Room Type**	Classroom	**Room ID/ Name**	EC302
	Area of Room in Sqm	71	**Building Name**	MAIN BUILDING
	Building Number	1	**Readiness of Flooring**	Ready
	Readiness of Wall and Painting	Ready	**Readiness of Electrification and Lighting**	Ready
	Readiness of furniture/fixtures	Ready	**Air Conditioning**	Not Available
Sr.	**Programme**	ENGINEERING AND TECHNOLOGY	**Level**	UNDER GRADUATE

18/8/26

Date of Signature(dd/mm/yyyy)

Dr. T. Thimmaiah Institute of Technology
No.
Date
K. G. F-563 120.

Seal of Institution

Dr. Syed Arif

Name & Signature of Director/Principal

PRINCIPAL
Dr. T. Thimmaiah Institute of Technology
Oorgaum, K.G.F. - 563 120.

	Readiness of Wall and Painting	Ready	**Readiness of Electrification and Lighting**	Ready
	Readiness of furniture/fixtures	Ready	**Air Conditioning**	Not Available
Sr. No.	**Programme**	ENGINEERING AND TECHNOLOGY	**Level**	UNDER GRADUATE
25	**Room Type**	Laboratory	**Room ID/ Name**	DAL4
	Area of Room in Sqm	135	**Building Name**	MAIN BUILDING
	Building Number	1	**Readiness of Flooring**	Ready
	Readiness of Wall and Painting	Ready	**Readiness of Electrification and Lighting**	Ready
	Readiness of furniture/fixtures	Ready	**Air Conditioning**	Not Available
Sr. No.	**Programme**	ENGINEERING AND TECHNOLOGY	**Level**	UNDER GRADUATE
26	**Room Type**	CAD Center	**Room ID/ Name**	DHME
	Area of Room in Sqm	140	**Building Name**	MAIN BUILDING
	Building Number	1	**Readiness of Flooring**	Ready
	Readiness of Wall and Painting	Ready	**Readiness of Electrification and Lighting**	Ready
	Readiness of furniture/fixtures	Ready	**Air Conditioning**	Not Available
Sr. No.	**Programme**	ENGINEERING AND TECHNOLOGY	**Level**	UNDER GRADUATE
27	**Room Type**	Laboratory	**Room ID/ Name**	DL9
	Area of Room in Sqm	47	**Building Name**	MAIN BUILDING
	Building Number	1	**Readiness of Flooring**	Ready
	Readiness of Wall and Painting	Ready	**Readiness of Electrification and Lighting**	Ready
	Readiness of furniture/fixtures	Ready	**Air Conditioning**	Not Available
Sr. No.	**Programme**	ENGINEERING AND TECHNOLOGY	**Level**	UNDER GRADUATE
28	**Room Type**	Laboratory	**Room ID/ Name**	DLL11
	Area of Room in Sqm	63.08	**Building Name**	MAIN BUILDING
	Building Number	1	**Readiness of Flooring**	Ready
	Readiness of Wall and Painting	Ready	**Readiness of Electrification and Lighting**	Ready
	Readiness of furniture/fixtures	Ready	**Air Conditioning**	Not Available
Sr. No.	**Programme**	ENGINEERING AND TECHNOLOGY	**Level**	UNDER GRADUATE
29	**Room Type**	Laboratory	**Room ID/ Name**	DSL12
	Area of Room in Sqm	33	**Building Name**	MAIN BUILDING
	Building Number	1	**Readiness of Flooring**	Ready
	Readiness of Wall and Painting	Ready	**Readiness of Electrification and Lighting**	Ready
	Readiness of furniture/fixtures	Ready	**Air Conditioning**	Not Available
Sr. No.	**Programme**	ENGINEERING AND TECHNOLOGY	**Level**	UNDER GRADUATE
30	**Room Type**	Laboratory	**Room ID/ Name**	DSL4
	Area of Room in Sqm	136.04	**Building Name**	MAIN BUILDING
	Building Number	1	**Readiness of Flooring**	Ready
	Readiness of Wall and Painting	Ready	**Readiness of Electrification and Lighting**	Ready
	Readiness of furniture/fixtures	Ready	**Air Conditioning**	Not Available
Sr. No.	**Programme**	ENGINEERING AND TECHNOLOGY	**Level**	UNDER GRADUATE
31	**Room Type**	Laboratory	**Room ID/ Name**	DSPL5

18/8/26

Date of Signature(dd/mm/yyyy)

Dr. T. Thimmaiah Institute of Technology
No.
Date
K. G. F-563 120.

Seal of Institution

Dr. Syed Ariff

Name & Signature of Director/Principal

PRINCIPAL
Dr. T. Thimmaiah Institute of Technology
Oorgaum, K.G.F. - 563 120.

No.				
38	**Room Type**	Laboratory	**Room ID/ Name**	ECEL6
	Area of Room in Sqm	148.84	**Building Name**	MAIN BUILDING
	Building Number	1	**Readiness of Flooring**	Ready
	Readiness of Wall and Painting	Ready	**Readiness of Electrification and Lighting**	Ready
	Readiness of furniture/fixtures	Ready	**Air Conditioning**	Not Available
Sr. No.	**Programme**	ENGINEERING AND TECHNOLOGY	**Level**	UNDER GRADUATE
39	**Room Type**	Laboratory	**Room ID/ Name**	ECL10
	Area of Room in Sqm	63.08	**Building Name**	MAIN BUILDING
	Building Number	1	**Readiness of Flooring**	Ready
	Readiness of Wall and Painting	Ready	**Readiness of Electrification and Lighting**	Ready
	Readiness of furniture/fixtures	Ready	**Air Conditioning**	Not Available
Sr. No.	**Programme**	ENGINEERING AND TECHNOLOGY	**Level**	UNDER GRADUATE
40	**Room Type**	Laboratory	**Room ID/ Name**	ECL2
	Area of Room in Sqm	82	**Building Name**	MAIN BUILDING
	Building Number	1	**Readiness of Flooring**	Ready
	Readiness of Wall and Painting	Ready	**Readiness of Electrification and Lighting**	Ready
	Readiness of furniture/fixtures	Ready	**Air Conditioning**	Not Available
Sr. No.	**Programme**	ENGINEERING AND TECHNOLOGY	**Level**	UNDER GRADUATE
41	**Room Type**	Laboratory	**Room ID/ Name**	ECL7
	Area of Room in Sqm	63	**Building Name**	MAIN BUILDING
	Building Number	1	**Readiness of Flooring**	Ready
	Readiness of Wall and Painting	Ready	**Readiness of Electrification and Lighting**	Ready
	Readiness of furniture/fixtures	Ready	**Air Conditioning**	Not Available
Sr. No.	**Programme**	ENGINEERING AND TECHNOLOGY	**Level**	UNDER GRADUATE
42	**Room Type**	Classroom	**Room ID/ Name**	EE105
	Area of Room in Sqm	71	**Building Name**	MAIN BUILDING
	Building Number	1	**Readiness of Flooring**	Ready
	Readiness of Wall and Painting	Ready	**Readiness of Electrification and Lighting**	Ready
	Readiness of furniture/fixtures	Ready	**Air Conditioning**	Not Available
Sr. No.	**Programme**	ENGINEERING AND TECHNOLOGY	**Level**	UNDER GRADUATE
43	**Room Type**	Classroom	**Room ID/ Name**	EE106
	Area of Room in Sqm	71	**Building Name**	MAIN BUILDING
	Building Number	1	**Readiness of Flooring**	Ready
	Readiness of Wall and Painting	Ready	**Readiness of Electrification and Lighting**	Ready
	Readiness of furniture/fixtures	Ready	**Air Conditioning**	Not Available
Sr. No.	**Programme**	ENGINEERING AND TECHNOLOGY	**Level**	UNDER GRADUATE
44	**Room Type**	Classroom	**Room ID/ Name**	EE207
	Area of Room in Sqm	71	**Building Name**	MAIN BUILDING
	Building Number	1	**Readiness of Flooring**	Ready
	Readiness of Wall and Painting	Ready	**Readiness of Electrification and Lighting**	Ready
	Readiness of	Ready	**Air Conditioning**	Not Available

18/8/26

Date of Signature(dd/mm/yyyy)

Dr. T. Thimmaiah Institute of Technology
No.
Date
K.G.F.-563 120

Seal of Institution

Dr. Syed Ariff

Name & Signature of Director/Principal

PRINCIPAL
Dr. T. Thimmaiah Institute of Technology
Oorgaum, K.G.F. - 563 120.

	furniture/fixtures			
Sr. No.	Programme	ENGINEERING AND TECHNOLOGY	Level	UNDER GRADUATE
45	Room Type	Tutorial Room	Room ID/ Name	EE209
	Area of Room in Sqm	34	Building Name	MAIN BUILDING
	Building Number	1	Readiness of Flooring	Ready
	Readiness of Wall and Painting	Ready	Readiness of Electrification and Lighting	Ready
	Readiness of furniture/fixtures	Ready	Air Conditioning	Not Available
Sr. No.	Programme	ENGINEERING AND TECHNOLOGY	Level	UNDER GRADUATE
46	Room Type	Laboratory	Room ID/ Name	EEL
	Area of Room in Sqm	146.82	Building Name	MAIN BUILDING
	Building Number	1	Readiness of Flooring	Ready
	Readiness of Wall and Painting	Ready	Readiness of Electrification and Lighting	Ready
	Readiness of furniture/fixtures	Ready	Air Conditioning	Not Available
Sr. No.	Programme	ENGINEERING AND TECHNOLOGY	Level	UNDER GRADUATE
47	Room Type	Laboratory	Room ID/ Name	FFL3
	Area of Room in Sqm	297.68	Building Name	MAIN BUILDING
	Building Number	1	Readiness of Flooring	Ready
	Readiness of Wall and Painting	Ready	Readiness of Electrification and Lighting	Ready
	Readiness of furniture/fixtures	Ready	Air Conditioning	Not Available
Sr. No.	Programme	ENGINEERING AND TECHNOLOGY	Level	UNDER GRADUATE
48	Room Type	Laboratory	Room ID/ Name	FML7
	Area of Room in Sqm	148.84	Building Name	MAIN BUILDING
	Building Number	1	Readiness of Flooring	Ready
	Readiness of Wall and Painting	Ready	Readiness of Electrification and Lighting	Ready
	Readiness of furniture/fixtures	Ready	Air Conditioning	Not Available
Sr. No.	Programme	ENGINEERING AND TECHNOLOGY	Level	UNDER GRADUATE
49	Room Type	Laboratory	Room ID/ Name	FSL5
	Area of Room in Sqm	135	Building Name	MAIN BUILDING
	Building Number	1	Readiness of Flooring	Ready
	Readiness of Wall and Painting	Ready	Readiness of Electrification and Lighting	Ready
	Readiness of furniture/fixtures	Ready	Air Conditioning	Not Available
Sr. No.	Programme	ENGINEERING AND TECHNOLOGY	Level	UNDER GRADUATE
50	Room Type	Laboratory	Room ID/ Name	HDL3
	Area of Room in Sqm	78.9	Building Name	MAIN BUILDING
	Building Number	1	Readiness of Flooring	Ready
	Readiness of Wall and Painting	Ready	Readiness of Electrification and Lighting	Ready
	Readiness of furniture/fixtures	Ready	Air Conditioning	Not Available
Sr. No.	Programme	ENGINEERING AND TECHNOLOGY	Level	UNDER GRADUATE
51	Room Type	Laboratory	Room ID/ Name	HTL8
	Area of Room in Sqm	91	Building Name	MAIN BUILDING
	Building Number	1	Readiness of Flooring	Ready
	Readiness of Wall and	Ready	Readiness of Electrification and	Ready

18/8/26

Date of Signature(dd/mm/yyyy)

Seal of Institution

Dr. T. Thimmaiah Institute of Technology
No.
Date
K. G. F-563 120.

Dr. Syed Ariff

Name & Signature of Director/Principal

PRINCIPAL
Dr. T. Thimmaiah Institute of Technology
Oorgaum, K.G.F. - 563 120.

	Painting		**Lighting**	
	Readiness of furniture/fixtures	Ready	**Air Conditioning**	Not Available
Sr. No.	**Programme**	ENGINEERING AND TECHNOLOGY	**Level**	UNDER GRADUATE
52	**Room Type**	Laboratory	**Room ID/ Name**	IL13
	Area of Room in Sqm	141	**Building Name**	MAIN BUILDING
	Building Number	1	**Readiness of Flooring**	Ready
	Readiness of Wall and Painting	Ready	**Readiness of Electrification and Lighting**	Ready
	Readiness of furniture/fixtures	Ready	**Air Conditioning**	Not Available
Sr. No.	**Programme**	ENGINEERING AND TECHNOLOGY	**Level**	UNDER GRADUATE
53	**Room Type**	Laboratory	**Room ID/ Name**	LD2
	Area of Room in Sqm	78.9	**Building Name**	MAIN BUILDING
	Building Number	1	**Readiness of Flooring**	Ready
	Readiness of Wall and Painting	Ready	**Readiness of Electrification and Lighting**	Ready
	Readiness of furniture/fixtures	Ready	**Air Conditioning**	Not Available
Sr. No.	**Programme**	ENGINEERING AND TECHNOLOGY	**Level**	UNDER GRADUATE
54	**Room Type**	Laboratory	**Room ID/ Name**	LDL3
	Area of Room in Sqm	82	**Building Name**	MAIN BUILDING
	Building Number	1	**Readiness of Flooring**	Ready
	Readiness of Wall and Painting	Ready	**Readiness of Electrification and Lighting**	Ready
	Readiness of furniture/fixtures	Ready	**Air Conditioning**	Not Available
Sr. No.	**Programme**	ENGINEERING AND TECHNOLOGY	**Level**	UNDER GRADUATE
55	**Room Type**	Laboratory	**Room ID/ Name**	MCL4
	Area of Room in Sqm	52	**Building Name**	MAIN BUILDING
	Building Number	1	**Readiness of Flooring**	Ready
	Readiness of Wall and Painting	Ready	**Readiness of Electrification and Lighting**	Ready
	Readiness of furniture/fixtures	Ready	**Air Conditioning**	Not Available
Sr. No.	**Programme**	ENGINEERING AND TECHNOLOGY	**Level**	UNDER GRADUATE
56	**Room Type**	Classroom	**Room ID/ Name**	ME107
	Area of Room in Sqm	71	**Building Name**	MAIN BUILDING
	Building Number	1	**Readiness of Flooring**	Ready
	Readiness of Wall and Painting	Ready	**Readiness of Electrification and Lighting**	Ready
	Readiness of furniture/fixtures	Ready	**Air Conditioning**	Not Available
Sr. No.	**Programme**	ENGINEERING AND TECHNOLOGY	**Level**	UNDER GRADUATE
57	**Room Type**	Classroom	**Room ID/ Name**	ME108
	Area of Room in Sqm	71	**Building Name**	MAIN BUILDING
	Building Number	1	**Readiness of Flooring**	Ready
	Readiness of Wall and Painting	Ready	**Readiness of Electrification and Lighting**	Ready
	Readiness of furniture/fixtures	Ready	**Air Conditioning**	Not Available
Sr. No.	**Programme**	ENGINEERING AND TECHNOLOGY	**Level**	UNDER GRADUATE
58	**Room Type**	Classroom	**Room ID/ Name**	ME109
	Area of Room in Sqm	71	**Building Name**	MAIN BUILDING

18/8/24

Date of Signature(dd/mm/yyyy)

Dr. T. Thimmaiah Institute of Technology
No. Seal of Institution
Date
K. G. F-563 120.

Dr. Syed Ariff

Name & Signature of Director/Principal

PRINCIPAL
Dr. T. Thimmaiah Institute of Technology
Oorgaum, K.G.F. - 563 120.

	Building Number	1	**Readiness of Flooring**	Ready
	Readiness of Wall and Painting	Ready	**Readiness of Electrification and Lighting**	Ready
	Readiness of furniture/fixtures	Ready	**Air Conditioning**	Not Available
Sr. No.	**Programme**	ENGINEERING AND TECHNOLOGY	**Level**	UNDER GRADUATE
59	**Room Type**	Tutorial Room	**Room ID/ Name**	ME110
	Area of Room in Sqm	34	**Building Name**	MAIN BUILDING
	Building Number	1	**Readiness of Flooring**	Ready
	Readiness of Wall and Painting	Ready	**Readiness of Electrification and Lighting**	Ready
	Readiness of furniture/fixtures	Ready	**Air Conditioning**	Not Available
Sr. No.	**Programme**	ENGINEERING AND TECHNOLOGY	**Level**	UNDER GRADUATE
60	**Room Type**	Classroom	**Room ID/ Name**	ME210
	Area of Room in Sqm	71	**Building Name**	MAIN BUILDING
	Building Number	1	**Readiness of Flooring**	Ready
	Readiness of Wall and Painting	Ready	**Readiness of Electrification and Lighting**	Ready
	Readiness of furniture/fixtures	Ready	**Air Conditioning**	Not Available
Sr. No.	**Programme**	ENGINEERING AND TECHNOLOGY	**Level**	UNDER GRADUATE
61	**Room Type**	Classroom	**Room ID/ Name**	ME211
	Area of Room in Sqm	71	**Building Name**	MAIN BUILDING
	Building Number	1	**Readiness of Flooring**	Ready
	Readiness of Wall and Painting	Ready	**Readiness of Electrification and Lighting**	Ready
	Readiness of furniture/fixtures	Ready	**Air Conditioning**	Not Available
Sr. No.	**Programme**	ENGINEERING AND TECHNOLOGY	**Level**	UNDER GRADUATE
62	**Room Type**	Laboratory	**Room ID/ Name**	MEL2
	Area of Room in Sqm	150	**Building Name**	MAIN BUILDING
	Building Number	1	**Readiness of Flooring**	Ready
	Readiness of Wall and Painting	Ready	**Readiness of Electrification and Lighting**	Ready
	Readiness of furniture/fixtures	Ready	**Air Conditioning**	Not Available
Sr. No.	**Programme**	ENGINEERING AND TECHNOLOGY	**Level**	UNDER GRADUATE
63	**Room Type**	Laboratory	**Room ID/ Name**	MGL6
	Area of Room in Sqm	91	**Building Name**	MAIN BUILDING
	Building Number	1	**Readiness of Flooring**	Ready
	Readiness of Wall and Painting	Ready	**Readiness of Electrification and Lighting**	Ready
	Readiness of furniture/fixtures	Ready	**Air Conditioning**	Not Available
Sr. No.	**Programme**	ENGINEERING AND TECHNOLOGY	**Level**	UNDER GRADUATE
64	**Room Type**	Classroom	**Room ID/ Name**	MI301
	Area of Room in Sqm	71	**Building Name**	MAIN BUILDING
	Building Number	1	**Readiness of Flooring**	Ready
	Readiness of Wall and Painting	Ready	**Readiness of Electrification and Lighting**	Ready
	Readiness of furniture/fixtures	Ready	**Air Conditioning**	Not Available
Sr. No.	**Programme**	ENGINEERING AND TECHNOLOGY	**Level**	UNDER GRADUATE

18/8/26
Date of Signature(dd/mm/yyyy)

Dr. T. Thimmaiah Institute of Technology
No
Date
K. G. F-563 120.
Seal of Institution

Dr. Syed Ariff
Name & Signature of Director/Principal

PRINCIPAL
Dr. T. Thimmaiah Institute of Technology
Oorgaum, K.G.F. - 563 120.

65	**Room Type**	Classroom	**Room ID/ Name**	MI302
	Area of Room in Sqm	71	**Building Name**	MAIN BUILDING
	Building Number	1	**Readiness of Flooring**	Ready
	Readiness of Wall and Painting	Ready	**Readiness of Electrification and Lighting**	Ready
	Readiness of furniture/fixtures	Ready	**Air Conditioning**	Not Available
Sr. No.	**Programme**	ENGINEERING AND TECHNOLOGY	**Level**	UNDER GRADUATE
66	**Room Type**	Classroom	**Room ID/ Name**	MI303
	Area of Room in Sqm	71	**Building Name**	MAIN BUILDING
	Building Number	1	**Readiness of Flooring**	Ready
	Readiness of Wall and Painting	Ready	**Readiness of Electrification and Lighting**	Ready
	Readiness of furniture/fixtures	Ready	**Air Conditioning**	Not Available
Sr. No.	**Programme**	ENGINEERING AND TECHNOLOGY	**Level**	UNDER GRADUATE
67	**Room Type**	Tutorial Room	**Room ID/ Name**	MI304
	Area of Room in Sqm	71	**Building Name**	MAIN BUILDING
	Building Number	1	**Readiness of Flooring**	Ready
	Readiness of Wall and Painting	Ready	**Readiness of Electrification and Lighting**	Ready
	Readiness of furniture/fixtures	Ready	**Air Conditioning**	Not Available
Sr. No.	**Programme**	ENGINEERING AND TECHNOLOGY	**Level**	UNDER GRADUATE
68	**Room Type**	Laboratory	**Room ID/ Name**	MML1
	Area of Room in Sqm	150	**Building Name**	MAIN BUILDING
	Building Number	1	**Readiness of Flooring**	Ready
	Readiness of Wall and Painting	Ready	**Readiness of Electrification and Lighting**	Ready
	Readiness of furniture/fixtures	Ready	**Air Conditioning**	Not Available
Sr. No.	**Programme**	ENGINEERING AND TECHNOLOGY	**Level**	UNDER GRADUATE
69	**Room Type**	Laboratory	**Room ID/ Name**	MML2
	Area of Room in Sqm	84.64	**Building Name**	MAIN BUILDING
	Building Number	1	**Readiness of Flooring**	Ready
	Readiness of Wall and Painting	Ready	**Readiness of Electrification and Lighting**	Ready
	Readiness of furniture/fixtures	Ready	**Air Conditioning**	Not Available
Sr. No.	**Programme**	ENGINEERING AND TECHNOLOGY	**Level**	UNDER GRADUATE
70	**Room Type**	Laboratory	**Room ID/ Name**	MPL1
	Area of Room in Sqm	82	**Building Name**	MAIN BUILDING
	Building Number	1	**Readiness of Flooring**	Ready
	Readiness of Wall and Painting	Ready	**Readiness of Electrification and Lighting**	Ready
	Readiness of furniture/fixtures	Ready	**Air Conditioning**	Not Available
Sr. No.	**Programme**	ENGINEERING AND TECHNOLOGY	**Level**	UNDER GRADUATE
71	**Room Type**	Laboratory	**Room ID/ Name**	MPL5
	Area of Room in Sqm	150	**Building Name**	MAIN BUILDING
	Building Number	1	**Readiness of Flooring**	Ready
	Readiness of Wall and Painting	Ready	**Readiness of Electrification and Lighting**	Ready
	Readiness of furniture/fixtures	Ready	**Air Conditioning**	Not Available

8/8/25
Date of Signature(dd/mm/yyyy)

Dr. T. Thimmaiah Institute of Technology
No.
Date
K. G. F-563 120.
Seal of Institution

Dr. Syed. Arif
Name & Signature of Director/Principal

Dr. T. Thimmaiah Institute of Technology
Oorgaum, K.G.F. - 563 120.

Sr. No.	**Programme**	ENGINEERING AND TECHNOLOGY	**Level**	UNDER GRADUATE
72	**Room Type**	Laboratory	**Room ID/ Name**	MPL7
	Area of Room in Sqm	136.04	**Building Name**	MAIN BUILDING
	Building Number	1	**Readiness of Flooring**	Ready
	Readiness of Wall and Painting	Ready	**Readiness of Electrification and Lighting**	Ready
	Readiness of furniture/fixtures	Ready	**Air Conditioning**	Not Available
Sr. No.	**Programme**	ENGINEERING AND TECHNOLOGY	**Level**	UNDER GRADUATE
73	**Room Type**	Laboratory	**Room ID/ Name**	MPL8
	Area of Room in Sqm	52	**Building Name**	MAIN BUILDING
	Building Number	1	**Readiness of Flooring**	Ready
	Readiness of Wall and Painting	Ready	**Readiness of Electrification and Lighting**	Ready
	Readiness of furniture/fixtures	Ready	**Air Conditioning**	Not Available
Sr. No.	**Programme**	ENGINEERING AND TECHNOLOGY	**Level**	UNDER GRADUATE
74	**Room Type**	Laboratory	**Room ID/ Name**	MSL3
	Area of Room in Sqm	150	**Building Name**	MAIN BUILDING
	Building Number	1	**Readiness of Flooring**	Ready
	Readiness of Wall and Painting	Ready	**Readiness of Electrification and Lighting**	Ready
	Readiness of furniture/fixtures	Ready	**Air Conditioning**	Not Available
Sr. No.	**Programme**	ENGINEERING AND TECHNOLOGY	**Level**	UNDER GRADUATE
75	**Room Type**	Additional Workshop	**Room ID/ Name**	MSL5
	Area of Room in Sqm	2400	**Building Name**	MAIN BUILDING
	Building Number	1	**Readiness of Flooring**	Ready
	Readiness of Wall and Painting	Ready	**Readiness of Electrification and Lighting**	Ready
	Readiness of furniture/fixtures	Ready	**Air Conditioning**	Not Available
Sr. No.	**Programme**	ENGINEERING AND TECHNOLOGY	**Level**	UNDER GRADUATE
76	**Room Type**	Laboratory	**Room ID/ Name**	MTL1
	Area of Room in Sqm	148.84	**Building Name**	MAIN BUILDING
	Building Number	1	**Readiness of Flooring**	Ready
	Readiness of Wall and Painting	Ready	**Readiness of Electrification and Lighting**	Ready
	Readiness of furniture/fixtures	Ready	**Air Conditioning**	Not Available
Sr. No.	**Programme**	ENGINEERING AND TECHNOLOGY	**Level**	UNDER GRADUATE
77	**Room Type**	Classroom	**Room ID/ Name**	NB201
	Area of Room in Sqm	71	**Building Name**	MAIN BUILDING
	Building Number	1	**Readiness of Flooring**	Ready
	Readiness of Wall and Painting	Ready	**Readiness of Electrification and Lighting**	Ready
	Readiness of furniture/fixtures	Ready	**Air Conditioning**	Not Available
Sr. No.	**Programme**	ENGINEERING AND TECHNOLOGY	**Level**	UNDER GRADUATE
78	**Room Type**	Classroom	**Room ID/ Name**	NB202
	Area of Room in Sqm	71	**Building Name**	MAIN BUILDING
	Building Number	1	**Readiness of Flooring**	Ready
	Readiness of Wall and Painting	Ready	**Readiness of Electrification and Lighting**	Ready

18/8/26

Date of Signature(dd/mm/yyyy)

Dr. T. Thimmaiah Institute of Technology
No.
Date
Seal of Institution
K. G. F-563 120.

Dr. Syed Arif

Name & Signature of Director/Principal

PRINCIPAL
Dr. T. Thimmaiah Institute of Technology
Oorgaum, K.G.F. - 563 120.

	Readiness of furniture/fixtures	Ready	**Air Conditioning**	Not Available
Sr. No.	**Programme**	ENGINEERING AND TECHNOLOGY	**Level**	UNDER GRADUATE
79	**Room Type**	Classroom	**Room ID/ Name**	NB203
	Area of Room in Sqm	71	**Building Name**	MAIN BUILDING
	Building Number	1	**Readiness of Flooring**	Ready
	Readiness of Wall and Painting	Ready	**Readiness of Electrification and Lighting**	Ready
	Readiness of furniture/fixtures	Ready	**Air Conditioning**	Not Available
Sr. No.	**Programme**	ENGINEERING AND TECHNOLOGY	**Level**	UNDER GRADUATE
80	**Room Type**	Classroom	**Room ID/ Name**	NB204
	Area of Room in Sqm	71	**Building Name**	MAIN BUILDING
	Building Number	1	**Readiness of Flooring**	Ready
	Readiness of Wall and Painting	Ready	**Readiness of Electrification and Lighting**	Ready
	Readiness of furniture/fixtures	Ready	**Air Conditioning**	Not Available
Sr. No.	**Programme**	ENGINEERING AND TECHNOLOGY	**Level**	UNDER GRADUATE
81	**Room Type**	Classroom	**Room ID/ Name**	NB205
	Area of Room in Sqm	71	**Building Name**	MAIN BUILDING
	Building Number	1	**Readiness of Flooring**	Ready
	Readiness of Wall and Painting	Ready	**Readiness of Electrification and Lighting**	Ready
	Readiness of furniture/fixtures	Ready	**Air Conditioning**	Not Available
Sr. No.	**Programme**	ENGINEERING AND TECHNOLOGY	**Level**	UNDER GRADUATE
82	**Room Type**	Classroom	**Room ID/ Name**	NB206
	Area of Room in Sqm	71	**Building Name**	MAIN BUILDING
	Building Number	1	**Readiness of Flooring**	Ready
	Readiness of Wall and Painting	Ready	**Readiness of Electrification and Lighting**	Ready
	Readiness of furniture/fixtures	Ready	**Air Conditioning**	Not Available
Sr. No.	**Programme**	ENGINEERING AND TECHNOLOGY	**Level**	POST GRADUATE
83	**Room Type**	Laboratory	**Room ID/ Name**	NL 01
	Area of Room in Sqm	136.77	**Building Name**	New PG Block
	Building Number	2	**Readiness of Flooring**	Ready
	Readiness of Wall and Painting	Ready	**Readiness of Electrification and Lighting**	Ready
	Readiness of furniture/fixtures	Ready	**Air Conditioning**	Planned
Sr. No.	**Programme**	ENGINEERING AND TECHNOLOGY	**Level**	POST GRADUATE
84	**Room Type**	Laboratory	**Room ID/ Name**	NL 02
	Area of Room in Sqm	136.77	**Building Name**	New PG Block
	Building Number	2	**Readiness of Flooring**	Ready
	Readiness of Wall and Painting	Ready	**Readiness of Electrification and Lighting**	Ready
	Readiness of furniture/fixtures	Ready	**Air Conditioning**	Planned
Sr. No.	**Programme**	ENGINEERING AND TECHNOLOGY	**Level**	UNDER GRADUATE
85	**Room Type**	Laboratory	**Room ID/ Name**	NL8
	Area of Room in Sqm	135	**Building Name**	MAIN BUILDING
	Building Number	1	**Readiness of Flooring**	Ready

18/8/26

Date of Signature(dd/mm/yyyy)

Dr. T. Thimmaiah Institute of Technology
No.
Date
K. G. F-563 120.

Seal of Institution

Dr. Syed Ariff

Name & Signature of Director/Principal

PRINCIPAL
Dr. T. Thimmaiah Institute of Technology
Oorgaum, K.G.F. - 563 120.

	Readiness of Wall and Painting	Ready	**Readiness of Electrification and Lighting**	Ready
	Readiness of furniture/fixtures	Ready	**Air Conditioning**	Not Available
Sr. No.	**Programme**	ENGINEERING AND TECHNOLOGY	**Level**	POST GRADUATE
86	**Room Type**	Seminar Hall	**Room ID/ Name**	NSH 01
	Area of Room in Sqm	136.77	**Building Name**	New PG Block
	Building Number	2	**Readiness of Flooring**	Ready
	Readiness of Wall and Painting	Ready	**Readiness of Electrification and Lighting**	Ready
	Readiness of furniture/fixtures	Ready	**Air Conditioning**	Planned
Sr. No.	**Programme**	ENGINEERING AND TECHNOLOGY	**Level**	UNDER GRADUATE
87	**Room Type**	Laboratory	**Room ID/ Name**	PEL11
	Area of Room in Sqm	81.2	**Building Name**	MAIN BUILDING
	Building Number	1	**Readiness of Flooring**	Ready
	Readiness of Wall and Painting	Ready	**Readiness of Electrification and Lighting**	Ready
	Readiness of furniture/fixtures	Ready	**Air Conditioning**	Not Available
Sr. No.	**Programme**	ENGINEERING AND TECHNOLOGY	**Level**	POST GRADUATE
88	**Room Type**	Classroom	**Room ID/ Name**	PG 01
	Area of Room in Sqm	64.39	**Building Name**	New PG Block
	Building Number	2	**Readiness of Flooring**	Ready
	Readiness of Wall and Painting	Ready	**Readiness of Electrification and Lighting**	Ready
	Readiness of furniture/fixtures	Ready	**Air Conditioning**	Planned
Sr. No.	**Programme**	ENGINEERING AND TECHNOLOGY	**Level**	POST GRADUATE
89	**Room Type**	Classroom	**Room ID/ Name**	PG 02
	Area of Room in Sqm	64.39	**Building Name**	New PG Block
	Building Number	2	**Readiness of Flooring**	Ready
	Readiness of Wall and Painting	Ready	**Readiness of Electrification and Lighting**	Ready
	Readiness of furniture/fixtures	Ready	**Air Conditioning**	Planned
Sr. No.	**Programme**	ENGINEERING AND TECHNOLOGY	**Level**	POST GRADUATE
90	**Room Type**	Classroom	**Room ID/ Name**	PG 03
	Area of Room in Sqm	64.39	**Building Name**	New PG Block
	Building Number	2	**Readiness of Flooring**	Ready
	Readiness of Wall and Painting	Ready	**Readiness of Electrification and Lighting**	Ready
	Readiness of furniture/fixtures	Ready	**Air Conditioning**	Planned
Sr. No.	**Programme**	ENGINEERING AND TECHNOLOGY	**Level**	POST GRADUATE
91	**Room Type**	Classroom	**Room ID/ Name**	PG 04
	Area of Room in Sqm	64.39	**Building Name**	New PG Block
	Building Number	2	**Readiness of Flooring**	Ready
	Readiness of Wall and Painting	Ready	**Readiness of Electrification and Lighting**	Ready
	Readiness of furniture/fixtures	Ready	**Air Conditioning**	Planned
Sr. No.	**Programme**	ENGINEERING AND TECHNOLOGY	**Level**	POST GRADUATE
92	**Room Type**	Classroom	**Room ID/ Name**	PG 05

18/8/26

Date of Signature(dd/mm/yyyy)

Dr. T. Thimmaiah Institute of Technology
No.
Date
K. G. F-563 120.

Seal of Institution

Dr. Syed Arif

Name & Signature of Director/Principal

PRINCIPAL
Dr. T. Thimmaiah Institute of Technology
Oorgaum, K.G.F. - 563 120.

	Area of Room in Sqm	64.39	**Building Name**	New PG Block
	Building Number	2	**Readiness of Flooring**	Ready
	Readiness of Wall and Painting	Ready	**Readiness of Electrification and Lighting**	Ready
	Readiness of furniture/fixtures	Ready	**Air Conditioning**	Planned
Sr. No.	**Programme**	ENGINEERING AND TECHNOLOGY	**Level**	POST GRADUATE
93	**Room Type**	Classroom	**Room ID/ Name**	PG 06
	Area of Room in Sqm	64.39	**Building Name**	New PG Block
	Building Number	2	**Readiness of Flooring**	Ready
	Readiness of Wall and Painting	Ready	**Readiness of Electrification and Lighting**	Ready
	Readiness of furniture/fixtures	Ready	**Air Conditioning**	Planned
Sr. No.	**Programme**	ENGINEERING AND TECHNOLOGY	**Level**	POST GRADUATE
94	**Room Type**	Classroom	**Room ID/ Name**	PG 07
	Area of Room in Sqm	64.39	**Building Name**	New PG Block
	Building Number	2	**Readiness of Flooring**	Ready
	Readiness of Wall and Painting	Ready	**Readiness of Electrification and Lighting**	Ready
	Readiness of furniture/fixtures	Ready	**Air Conditioning**	Planned
Sr. No.	**Programme**	ENGINEERING AND TECHNOLOGY	**Level**	POST GRADUATE
95	**Room Type**	Classroom	**Room ID/ Name**	PG 08
	Area of Room in Sqm	64.39	**Building Name**	New PG Block
	Building Number	2	**Readiness of Flooring**	Ready
	Readiness of Wall and Painting	Ready	**Readiness of Electrification and Lighting**	Ready
	Readiness of furniture/fixtures	Ready	**Air Conditioning**	Planned
Sr. No.	**Programme**	ENGINEERING AND TECHNOLOGY	**Level**	POST GRADUATE
96	**Room Type**	Classroom	**Room ID/ Name**	PG 09
	Area of Room in Sqm	64.39	**Building Name**	New PG Block
	Building Number	2	**Readiness of Flooring**	Ready
	Readiness of Wall and Painting	Ready	**Readiness of Electrification and Lighting**	Ready
	Readiness of furniture/fixtures	Ready	**Air Conditioning**	Planned
Sr. No.	**Programme**	ENGINEERING AND TECHNOLOGY	**Level**	POST GRADUATE
97	**Room Type**	Classroom	**Room ID/ Name**	PG 10
	Area of Room in Sqm	64.39	**Building Name**	New PG Block
	Building Number	2	**Readiness of Flooring**	Ready
	Readiness of Wall and Painting	Ready	**Readiness of Electrification and Lighting**	Ready
	Readiness of furniture/fixtures	Ready	**Air Conditioning**	Planned
Sr. No.	**Programme**	ENGINEERING AND TECHNOLOGY	**Level**	POST GRADUATE
98	**Room Type**	Tutorial Rooms - PG	**Room ID/ Name**	PG 11
	Area of Room in Sqm	67	**Building Name**	New PG Block
	Building Number	2	**Readiness of Flooring**	Ready
	Readiness of Wall and Painting	Ready	**Readiness of Electrification and Lighting**	Ready
	Readiness of furniture/fixtures	Ready	**Air Conditioning**	Planned
Sr.	**Programme**	ENGINEERING AND TECHNOLOGY	**Level**	POST GRADUATE

18/8/26

Date of Signature(dd/mm/yyyy)

1-46260340576

Dr. T. Thimmaiah Institute of Technology
No.
Date
K.G.F-563 120.

Seal of Institution

Dr. Syed Ariff

Name & Signature of Director/Principal

PRINCIPAL
Dr. T. Thimmaiah Institute of Technology
Oorgaum, K.G.F. - 563 120.

No.				
99	**Room Type**	Tutorial Rooms - PG	**Room ID/ Name**	PG 12
	Area of Room in Sqm	67	**Building Name**	New PG Block
	Building Number	2	**Readiness of Flooring**	Ready
	Readiness of Wall and Painting	Ready	**Readiness of Electrification and Lighting**	Ready
	Readiness of furniture/fixtures	Ready	**Air Conditioning**	Planned
Sr. No.	**Programme**	ENGINEERING AND TECHNOLOGY	**Level**	UNDER GRADUATE
100	**Room Type**	Laboratory	**Room ID/ Name**	PSS
	Area of Room in Sqm	146.82	**Building Name**	MAIN BUILDING
	Building Number	1	**Readiness of Flooring**	Ready
	Readiness of Wall and Painting	Ready	**Readiness of Electrification and Lighting**	Ready
	Readiness of furniture/fixtures	Ready	**Air Conditioning**	Not Available
Sr. No.	**Programme**	ENGINEERING AND TECHNOLOGY	**Level**	UNDER GRADUATE
101	**Room Type**	Research Laboratory	**Room ID/ Name**	RL01
	Area of Room in Sqm	71	**Building Name**	MAIN BUILDING
	Building Number	1	**Readiness of Flooring**	Ready
	Readiness of Wall and Painting	Ready	**Readiness of Electrification and Lighting**	Ready
	Readiness of furniture/fixtures	Ready	**Air Conditioning**	Not Available
Sr. No.	**Programme**	ENGINEERING AND TECHNOLOGY	**Level**	UNDER GRADUATE
102	**Room Type**	Laboratory	**Room ID/ Name**	RML4
	Area of Room in Sqm	156	**Building Name**	MAIN BUILDING
	Building Number	1	**Readiness of Flooring**	Ready
	Readiness of Wall and Painting	Ready	**Readiness of Electrification and Lighting**	Ready
	Readiness of furniture/fixtures	Ready	**Air Conditioning**	Not Available
Sr. No.	**Programme**	ENGINEERING AND TECHNOLOGY	**Level**	UNDER GRADUATE
103	**Room Type**	Seminar Hall	**Room ID/ Name**	SH101
	Area of Room in Sqm	156	**Building Name**	MAIN BUILDING
	Building Number	1	**Readiness of Flooring**	Ready
	Readiness of Wall and Painting	Ready	**Readiness of Electrification and Lighting**	Ready
	Readiness of furniture/fixtures	Ready	**Air Conditioning**	Not Available
Sr. No.	**Programme**	ENGINEERING AND TECHNOLOGY	**Level**	UNDER GRADUATE
104	**Room Type**	Seminar Hall	**Room ID/ Name**	SH102
	Area of Room in Sqm	156	**Building Name**	MAIN BUILDING
	Building Number	1	**Readiness of Flooring**	Ready
	Readiness of Wall and Painting	Ready	**Readiness of Electrification and Lighting**	Ready
	Readiness of furniture/fixtures	Ready	**Air Conditioning**	Not Available
Sr. No.	**Programme**	ENGINEERING AND TECHNOLOGY	**Level**	UNDER GRADUATE
105	**Room Type**	Seminar Hall	**Room ID/ Name**	SH204
	Area of Room in Sqm	156	**Building Name**	MAIN BUILDING
	Building Number	1	**Readiness of Flooring**	Ready
	Readiness of Wall and Painting	Ready	**Readiness of Electrification and Lighting**	Ready
	Readiness of	Ready	**Air Conditioning**	Not Available

18/8/26
Date of Signature(dd/mm/yyyy)

Dr. T. Thimmaiah Institute of Technology
No.
Date.
K. G. F-563 120.
Seal of Institution

Dr. Syed Arif
Name & Signature of Director/Principal
PRINCIPAL
Dr. T. Thimmaiah Institute of Technology
Oorgaum, K.G.F. - 563 120.

	furniture/fixtures			
Sr. No.	Programme	ENGINEERING AND TECHNOLOGY	Level	UNDER GRADUATE
106	Room Type	Seminar Hall	Room ID/ Name	SH301
	Area of Room in Sqm	156	Building Name	MAIN BUILDING
	Building Number	1	Readiness of Flooring	Ready
	Readiness of Wall and Painting	Ready	Readiness of Electrification and Lighting	Ready
	Readiness of furniture/fixtures	Ready	Air Conditioning	Not Available
Sr. No.	Programme	ENGINEERING AND TECHNOLOGY	Level	UNDER GRADUATE
107	Room Type	Seminar Hall	Room ID/ Name	SH303
	Area of Room in Sqm	156	Building Name	MAIN BUILDING
	Building Number	1	Readiness of Flooring	Ready
	Readiness of Wall and Painting	Ready	Readiness of Electrification and Lighting	Ready
	Readiness of furniture/fixtures	Ready	Air Conditioning	Not Available
Sr. No.	Programme	ENGINEERING AND TECHNOLOGY	Level	UNDER GRADUATE
108	Room Type	Seminar Hall	Room ID/ Name	SH304
	Area of Room in Sqm	156	Building Name	MAIN BUILDING
	Building Number	1	Readiness of Flooring	Ready
	Readiness of Wall and Painting	Ready	Readiness of Electrification and Lighting	Ready
	Readiness of furniture/fixtures	Ready	Air Conditioning	Not Available
Sr. No.	Programme	ENGINEERING AND TECHNOLOGY	Level	UNDER GRADUATE
109	Room Type	Laboratory	Room ID/ Name	SL6
	Area of Room in Sqm	136.04	Building Name	MAIN BUILDING
	Building Number	1	Readiness of Flooring	Ready
	Readiness of Wall and Painting	Ready	Readiness of Electrification and Lighting	Ready
	Readiness of furniture/fixtures	Ready	Air Conditioning	Not Available
Sr. No.	Programme	ENGINEERING AND TECHNOLOGY	Level	UNDER GRADUATE
110	Room Type	Laboratory	Room ID/ Name	SSL2
	Area of Room in Sqm	106.99	Building Name	MAIN BUILDING
	Building Number	1	Readiness of Flooring	Ready
	Readiness of Wall and Painting	Ready	Readiness of Electrification and Lighting	Ready
	Readiness of furniture/fixtures	Ready	Air Conditioning	Not Available
Sr. No.	Programme	ENGINEERING AND TECHNOLOGY	Level	UNDER GRADUATE
111	Room Type	Laboratory	Room ID/ Name	SSL6
	Area of Room in Sqm	135	Building Name	MAIN BUILDING
	Building Number	1	Readiness of Flooring	Ready
	Readiness of Wall and Painting	Ready	Readiness of Electrification and Lighting	Ready
	Readiness of furniture/fixtures	Ready	Air Conditioning	Not Available
Sr. No.	Programme	ENGINEERING AND TECHNOLOGY	Level	UNDER GRADUATE
112	Room Type	Laboratory	Room ID/ Name	UMOL8
	Area of Room in Sqm	200	Building Name	MAIN BUILDING
	Building Number	1	Readiness of Flooring	Ready
	Readiness of Wall and	Ready	Readiness of Electrification and	Ready

18/8/26
Date of Signature(dd/mm/yyyy)

1-46260340576

Dr. T. Thimmaiah Institute of Technology
No. Seal of Institution
Date
K. G. F-563 120

Dr. Syed Ariff
Name & Signature of Director/Principal

PRINCIPAL
Dr. T. Thimmaiah Institute of Technology
Oorgaum, K.G.F. - 563 120.

	Painting		**Lighting**	
	Readiness of furniture/fixtures	Ready	**Air Conditioning**	Not Available
Sr. No.	**Programme**	ENGINEERING AND TECHNOLOGY	**Level**	UNDER GRADUATE
113	**Room Type**	Laboratory	**Room ID/ Name**	VLSI
	Area of Room in Sqm	74	**Building Name**	MAIN BUILDING
	Building Number	1	**Readiness of Flooring**	Ready
	Readiness of Wall and Painting	Ready	**Readiness of Electrification and Lighting**	Ready
	Readiness of furniture/fixtures	Ready	**Air Conditioning**	Not Available
Sr. No.	**Programme**	ENGINEERING AND TECHNOLOGY	**Level**	UNDER GRADUATE
114	**Room Type**	Laboratory	**Room ID/ Name**	VLSIL
	Area of Room in Sqm	100.26	**Building Name**	MAIN BUILDING
	Building Number	1	**Readiness of Flooring**	Ready
	Readiness of Wall and Painting	Ready	**Readiness of Electrification and Lighting**	Ready
	Readiness of furniture/fixtures	Ready	**Air Conditioning**	Not Available
Sr. No.	**Programme**	ENGINEERING AND TECHNOLOGY	**Level**	UNDER GRADUATE
115	**Room Type**	Laboratory	**Room ID/ Name**	WPL3
	Area of Room in Sqm	136.04	**Building Name**	MAIN BUILDING
	Building Number	1	**Readiness of Flooring**	Ready
	Readiness of Wall and Painting	Ready	**Readiness of Electrification and Lighting**	Ready
	Readiness of furniture/fixtures	Ready	**Air Conditioning**	Not Available
Sr. No.	**Programme**	ENGINEERING AND TECHNOLOGY	**Level**	UNDER GRADUATE
116	**Room Type**	Laboratory	**Room ID/ Name**	WPL7
	Area of Room in Sqm	135	**Building Name**	MAIN BUILDING
	Building Number	1	**Readiness of Flooring**	Ready
	Readiness of Wall and Painting	Ready	**Readiness of Electrification and Lighting**	Ready
	Readiness of furniture/fixtures	Ready	**Air Conditioning**	Not Available
Sr. No.	**Programme**	ENGINEERING AND TECHNOLOGY	**Level**	UNDER GRADUATE
117	**Room Type**	Workshop	**Room ID/ Name**	WS01
	Area of Room in Sqm	814	**Building Name**	MAIN BUILDING
	Building Number	1	**Readiness of Flooring**	Ready
	Readiness of Wall and Painting	Ready	**Readiness of Electrification and Lighting**	Ready
	Readiness of furniture/fixtures	Ready	**Air Conditioning**	Not Available

INSTRUCTIONAL AREA – COMMON FACILITIES

Sr. No.	**Room Type:**	Library&Reading Room	**Room ID/ Name:**	LIB1
1	**Area of Room in Sqm:**	1189	**Readiness of Flooring:**	Ready
	Readiness of Wall and Painting	Ready	**Readiness of Electrification and Lighting**	Ready
	Readiness of furniture/fixtures	Ready	**Air Conditioning**	Planned
	Building Name	LC	**Building Number:**	Data Not Available
Sr. No.	**Room Type:**	Language Laboratory	**Room ID/ Name:**	LL
2	**Area of Room in Sqm:**	71	**Readiness of Flooring:**	Ready

18/8/26

Date of Signature(dd/mm/yyyy)

Dr. T. Thimmaiah Institute of Technology
No. ..... Date .....
K. G. F-563 120.

Seal of Institution

Dr. Syed Arif

Name & Signature of Director/Principal

PRINCIPAL
Dr. T. Thimmaiah Institute of Technology
Oorgaum, K.G.F. - 563 120.

	Readiness of Wall and Painting	Ready	**Readiness of Electrification and Lighting**	Ready
	Readiness of furniture/fixtures	Ready	**Air Conditioning**	Planned
	Building Name	SJB	**Building Number:**	Data Not Available
Sr. No.	**Room Type:**	Computer Center	**Room ID/ Name:**	NBCC-1
3	**Area of Room in Sqm:**	187	**Readiness of Flooring:**	Ready
	Readiness of Wall and Painting	Ready	**Readiness of Electrification and Lighting**	Ready
	Readiness of furniture/fixtures	Ready	**Air Conditioning**	Planned
	Building Name	SJB	**Building Number:**	Data Not Available

HOSTEL FACILITIES

Sr. No.	**Whether Hostel facility Available(Y/N) ?**	Yes	**Girl's Hostel (Y/N):**	Yes
1	**No. of Rooms:**	27	**Hostel Capacity:**	75
	Boy's Hostel:	Y	**No. of Rooms for Boys?**	102
	Total Capacity:	220	**Hostel Facility**	Owned
	Location	Within the Campus	**Whether Hostel facilities are available for accommodating International Students Category**	Y

COMPUTATIONAL FACILITIES

PCs/Laptop exclusively available to students:	666	**PCs/Laptop available in Library:**	18
PCs/Laptop available in Administrative Office:	15	**PCs/Laptop available to Faculty Members:**	50
Number of PCs/Laptop in language lab:	25	**Internet Bandwidth in Mbps:**	800
Number of Legal Application software:	20	**Printers available to student:**	20
Number of A1 Size Color Printers:	0	**Number of Legal System software:**	8
Number of Open Source Software	4	**Number of Proprietary**	2

SOLAR ENERGY DETAILS

Total land available (Sqm):	147144	**No. of buildings with roof tops:**	12
Land available for placing solar photovoltaic panels (Sqm):	16184	**Annual electricity consumption No. of units during 2024-25:**	263359
Total approximate roof- top area available for placing solar photovoltaic panel (Sqm):	9200	**Average rate per unit paid during 2024-25 (Rs. / unit):**	9
Renewable Energy Type	Bio-Diesel for college buses Vehicles,Solar energy for FOUR Personal computer in college(1Hp POWER), 2KVA street light	**Remarks:**	We already submitted our proposal to Installation of solar Rooftop scheme from Bangalore Electricity Supply Board (BESCOM), Karnataka
Whether a policy has been adopted to use only LED lamps:	Y	**Renewable Energy used at present (if any):**	Yes

OMBUDSMAN & ANTI-RAGGING

ANTI-RAGGING

S.No.	Particulars	Status
1.	**Constitution of Anti-Ragging Committee:**	Yes
2.	**Constitution of Anti-Ragging Squad:**	Yes
3.	**Affidavit obtained from all Students:**	Yes
4.	**Affidavit obtained from parents of all the students:**	Yes

18/8/26
Date of Signature(dd/mm/yyyy)

Seal of Institution

Dr. Syed Arif
Name & Signature of Director/Principal

PRINCIPAL
Dr. T. Thimmaiah Institute of Technology
Oorgaum, K.G.F. - 563 120.

5.	**Affidavit obtained from students staying in Hostel:**	Yes
6.	**Affidavit obtained from parents of students staying in Hostel:**	Yes
7.	**Appointment of Counselors:**	Yes

ANTI-RAGGING COMMITTEE DETAILS

Sr. No.	**Committee Type:**	Anti-Ragging Committee	**Appointment Order Reference Number:**	Dr.TTIT/2019-20/002/HM
1	**Date of Appointment:**	29/10/2020	**Name of the Committee Member:**	Mrs.Maneela
	Profession:	Associate Professor	**Associated With:**	Dr.Ttit
	Mobile Number:	8660958149	**Email Address:**	maneela@drttit.edu.in
Sr. No.	**Committee Type:**	Anti-Ragging Committee	**Appointment Order Reference Number:**	Dr.TTIT/2023-24/002/HM
2	**Date of Appointment:**	25/11/2024	**Name of the Committee Member:**	Mrs.Rajeshwari HK
	Profession:	Police Sub Inspector	**Associated With:**	Dr.Ttit
	Mobile Number:	9480802747	**Email Address:**	rajeshwarihk94@gmail.com
Sr. No.	**Committee Type:**	Anti-Ragging Committee	**Appointment Order Reference Number:**	Dr.TTIT/2023-24/002/HM
3	**Date of Appointment:**	16/02/2023	**Name of the Committee Member:**	Dr.Syed Ariff
	Profession:	Principal	**Associated With:**	Dr.Ttit
	Mobile Number:	9448574037	**Email Address:**	principal@drttit.edu.in
Sr. No.	**Committee Type:**	Anti-Ragging Committee	**Appointment Order Reference Number:**	Dr.TTIT/2019-20/002/HM
4	**Date of Appointment:**	04/09/2019	**Name of the Committee Member:**	Prof.Ruckmani Divakaran
	Profession:	Professor	**Associated With:**	Dr.Ttit
	Mobile Number:	9880253460	**Email Address:**	dean@drttit.edu.in
Sr. No.	**Committee Type:**	Anti-Ragging Committee	**Appointment Order Reference Number:**	Dr.TTIT/2019-20/002/HM
5	**Date of Appointment:**	04/09/2019	**Name of the Committee Member:**	Dr.N.Lakshmipathy
	Profession:	Professor	**Associated With:**	Dr.Ttit
	Mobile Number:	8762208659	**Email Address:**	hod.eee@drttit.edu.in
Sr. No.	**Committee Type:**	Anti-Ragging Committee	**Appointment Order Reference Number:**	Dr.TTIT/2019-20/002/HM
6	**Date of Appointment:**	04/09/2019	**Name of the Committee Member:**	Dr.Geetha C Megharaj
	Profession:	Professor	**Associated With:**	Dr.Ttit
	Mobile Number:	9342538775	**Email Address:**	hod.cse@drttit.edu.in
Sr. No.	**Committee Type:**	Anti-Ragging Squad	**Appointment Order Reference Number:**	Dr.TTIT/2019-20/002/HM
7	**Date of Appointment:**	04/09/2019	**Name of the Committee Member:**	Dr.Mohan Kumar
	Profession:	Associate Professor	**Associated With:**	Dr.Ttit
	Mobile Number:	9886943625	**Email Address:**	mohan@drttit.edu.in
Sr. No.	**Committee Type:**	Anti-Ragging Squad	**Appointment Order Reference Number:**	Dr.TTIT/2019-20/002/HM
8	**Date of Appointment:**	04/09/2019	**Name of the Committee Member:**	Dr.Paul Prasanna Kumar
	Profession:	Associate Professor	**Associated With:**	Dr.Ttit
	Mobile Number:	9480012684	**Email Address:**	paul@drttit.edu.in

INTERNAL COMMITTEE (IC) DETAILS

Sr. No.	**Committee Type:**	COMPLAINT COMMITTEE	**Appointment Order Reference Number:**	Dr.TTIT/2021-22/CICC/001/HM
1	**Date of Appointment:**	23/03/2022	**Name of the Committee Member:**	Prof.Vinutha B A
	Profession:	MEMBER	**Associated With:**	Dr.Ttit
	Mobile Number:	9110891157	**Email Address:**	vinutha@drttit.edu.in
	Designation	TEACHING	**Gender**	Female

18/8/25

Date of Signature(dd/mm/yyyy)

Dr. T. Thimmaiah Institute of Technology
No.
Date
K. G. F-563 120.

Seal of Institution

Dr. Syed Ariff

Name & Signature of Director/Principal

PRINCIPAL
Dr. T. Thimmaiah Institute of Technology
Oorgaum, K.G.F. - 563 120.

	Mobile Number:	9342538775	**Email Address:**	hod.cse@drttit.edu.in
	Designation	PROFESSOR	**Gender**	Female

SC/ST COMMITTEE DETAILS

Sr. No.	**Committee Type:**	SC/SC COMMITTEE	**Appointment Order Reference Number:**	Dr.TTIT/2018-19/002/HM
1	**Date of Appointment:**	06/08/2018	**Name of the Committee Member:**	Dr.Jenitha
	Profession:	Associate Professor	**Associated With:**	Dr.Ttit
	Mobile Number:	9449680553	**Email Address:**	jenitha@drttit.edu.in
	Caste:	Sc	**Gender:**	Female
Sr. No.	**Committee Type:**	SC/SC COMMITTEE	**Appointment Order Reference Number:**	Dr.TTIT/2018-19/002/HM
2	**Date of Appointment:**	06/08/2018	**Name of the Committee Member:**	Mrs.Jayanthi M
	Profession:	Assistant Librarian	**Associated With:**	Dr.Ttit
	Mobile Number:	9845026893	**Email Address:**	jayanthi@drttit.edu.in
	Caste:	Sc	**Gender:**	Female
Sr. No.	**Committee Type:**	SC/SC COMMITTEE	**Appointment Order Reference Number:**	Dr.TTIT/2018-19/002/HM
3	**Date of Appointment:**	06/08/2018	**Name of the Committee Member:**	Mrs.Sharmila Kumari
	Profession:	Assistant Professor	**Associated With:**	Dr.Ttit
	Mobile Number:	9591606083	**Email Address:**	sharmila@drttit.edu.in
	Caste:	Sc	**Gender:**	Female
Sr. No.	**Committee Type:**	SC/SC COMMITTEE	**Appointment Order Reference Number:**	Dr.TTIT/2022-23/002/HM
4	**Date of Appointment:**	03/11/2022	**Name of the Committee Member:**	Mr.Purnesh N
	Profession:	Assistant Professor	**Associated With:**	Dr.Ttit
	Mobile Number:	9945538222	**Email Address:**	purnesh@drttit.edu.in
	Caste:	Sc	**Gender:**	Male
Sr. No.	**Committee Type:**	SC/SC COMMITTEE	**Appointment Order Reference Number:**	Dr.TTIT/2022-23/002/HM
5	**Date of Appointment:**	03/11/2022	**Name of the Committee Member:**	Miss.Tamilvani R
	Profession:	Assistant Professor	**Associated With:**	Dr.Ttit
	Mobile Number:	9538119770	**Email Address:**	tamilvani@drttit.edu.in
	Caste:	Sc	**Gender:**	Female
Sr. No.	**Committee Type:**	SC/SC COMMITTEE	**Appointment Order Reference Number:**	Dr.TTIT/2022-23/002/HM
6	**Date of Appointment:**	03/11/2022	**Name of the Committee Member:**	Mrs.Silviya L
	Profession:	Assistant Professor	**Associated With:**	Dr.Ttit
	Mobile Number:	9743107826	**Email Address:**	silviya@drttit.edu.in
	Caste:	Sc	**Gender:**	Female
Sr. No.	**Committee Type:**	SC/ST COMMITTEE	**Appointment Order Reference Number:**	Dr.TTIT/2025-26/002/HM
7	**Date of Appointment:**	13/02/2025	**Name of the Committee Member:**	Mrs.Apporva
	Profession:	Assistant Professor	**Associated With:**	Dr.Ttit
	Mobile Number:	7337773500	**Email Address:**	apoorva@drttit.edu.in
	Caste:	St	**Gender:**	Female
Sr. No.	**Committee Type:**	SC/ST COMMITTEE	**Appointment Order Reference Number:**	Dr.TTIT/2025-26/002/HM
8	**Date of Appointment:**	15/01/2025	**Name of the Committee Member:**	Mrs.Kausaer Sulthana
	Profession:	Assistant Professor	**Associated With:**	Dr.Ttit
	Mobile Number:	9113590234	**Email Address:**	kauser@drttit.edu.in
	Caste:	St	**Gender:**	Female

STUDENT COUNSELLOR DETAILS

Sr. No.	**Committee Type:**	COUNSELLOR COMMITTEE	**Appointment Order Reference Number:**	Dr.TTIT/2020-21/SC/HM

18/8/26
Date of Signature(dd/mm/yyyy)

Dr. T. Thimmaiah Institute of Technology
No
Date
K.G.F.-563 120.
Seal of Institution

Dr. Syed Arif
Name & Signature of Director/Principal

PRINCIPAL
Dr. T. Thimmaiah Institute of Technology
Oorgaum, K.G.F. - 563 120.

		FACULTY		
Sr. No.	**Committee Type:**	COMPLAINT COMMITTEE	**Appointment Order Reference Number:**	Dr.TTIT/2021-22/CICC/001/HM
2	**Date of Appointment:**	23/03/2022	**Name of the Committee Member:**	Mr.Rudre Gowda
	Profession:	MEMBER	**Associated With:**	Dr.Ttit
	Mobile Number:	9481587955	**Email Address:**	librarain@drttit.edu.in
	Designation	TEACHING FACULTY	**Gender**	Male
Sr. No.	**Committee Type:**	COMPLAINT COMMITTEE	**Appointment Order Reference Number:**	Dr.TTIT/2021-22/CICC/001/HM
3	**Date of Appointment:**	23/03/2022	**Name of the Committee Member:**	Mr.Ammiraju B V
	Profession:	MEMBER	**Associated With:**	Dr.Ttit
	Mobile Number:	9448713918	**Email Address:**	ammiraju@drttit.edu.in
	Designation	NON TEACHING FACULTY	**Gender**	Male
Sr. No.	**Committee Type:**	COMPLAINT COMMITTEE	**Appointment Order Reference Number:**	Dr.TTIT/2021-22/CICC/001/HM
4	**Date of Appointment:**	23/03/2022	**Name of the Committee Member:**	Prof.Vinodini
	Profession:	MEMBER	**Associated With:**	Dr.Ttit
	Mobile Number:	8073889979	**Email Address:**	vinodini@drttit.edu.in
	Designation	TEACHING FACULTY	**Gender**	Female
Sr. No.	**Committee Type:**	COMPLAINT COMMITTEE	**Appointment Order Reference Number:**	Dr.TTIT/2021-22/CICC/001/HM
5	**Date of Appointment:**	23/03/2022	**Name of the Committee Member:**	Miss.Mahalakshmi S
	Profession:	STUDENT	**Associated With:**	Dr.Ttit
	Mobile Number:	6366613498	**Email Address:**	mahashakthi500@gmail.com
	Designation	STUDENT	**Gender**	Female
Sr. No.	**Committee Type:**	COMPLAINT COMMITTEE	**Appointment Order Reference Number:**	Dr.TTIT/2021-22/CICC/001/HM
6	**Date of Appointment:**	23/03/2022	**Name of the Committee Member:**	Mr.Tharun Kumar Reddy
	Profession:	STUDENT	**Associated With:**	Dr.Ttit
	Mobile Number:	9703221268	**Email Address:**	yalamakuri20mi420@drttit.edu.in
	Designation	STUDENT	**Gender**	Male
Sr. No.	**Committee Type:**	COMPLAINT COMMITTEE	**Appointment Order Reference Number:**	Dr.TTIT/2021-22/CICC/001/HM
7	**Date of Appointment:**	23/03/2022	**Name of the Committee Member:**	Mr.Yuva Raj S P
	Profession:	STUDENT	**Associated With:**	Dr.Ttit
	Mobile Number:	8722610708	**Email Address:**	yuvaraj19mi046@drttit.edu.in
	Designation	STUDENT	**Gender**	Male
Sr. No.	**Committee Type:**	COMPLAINT COMMITTEE	**Appointment Order Reference Number:**	Dr.TTIT/2021-22/CICC/001/HM
8	**Date of Appointment:**	23/03/2022	**Name of the Committee Member:**	Rev.Sister Sunanda Salestin
	Profession:	MEMBER	**Associated With:**	Ngo
	Mobile Number:	9741894095	**Email Address:**	sunanda1976@gmail.com
	Designation	NON TEACHING FACULTY	**Gender**	Female
Sr. No.	**Committee Type:**	COMPLAINT COMMITTEE	**Appointment Order Reference Number:**	Dr.TTIT/2021-22/CICC/001/HM
9	**Date of Appointment:**	23/03/2022	**Name of the Committee Member:**	Mr.Likit Naik
	Profession:	STUDENT	**Associated With:**	Dr.Ttit
	Mobile Number:	7022176951	**Email Address:**	likit18mi015@drttit.edu.in
	Designation	STUDENT	**Gender**	Male
Sr. No.	**Committee Type:**	INTERNAL COMMITTEE	**Appointment Order Reference Number:**	Dr.TTIT/2024-25/CICC/001/HM
10	**Date of Appointment:**	04/11/2024	**Name of the Committee Member:**	Dr.Geetha Megaraj
	Profession:	CHAIR PERSON	**Associated With:**	Dr.Ttit

Dr. Syed Arif

Date of Signature(dd/mm/yyyy)

Seal of Institution

Name & Signature of Director/Principal

PRINCIPAL
Dr. T. Thimmaiah Institute of Technology
Oorgaum, K.G.F. - 563 120.

1-46260340576

	Mobile Number:	9448291681	**Email Address:**	media@drttit.edu.in
Sr. No.	**Committee Type:**	INDUSTRY COMMITTEE	**Appointment Order Reference Number:**	Dr.TTIT/2022-23/IIC/HM
6	**Date of Appointment:**	03/11/2022	**Name of the Committee Member:**	Dr.Bhuvenendhiran T
	Profession:	Teaching	**Associated With:**	Dr.Ttit
	Mobile Number:	9043428515	**Email Address:**	bhevenendhiran@drttit.edu.in
Sr. No.	**Committee Type:**	INDUSTRY COMMITTEE	**Appointment Order Reference Number:**	Dr.TTIT/2022-23/IIC/HM
7	**Date of Appointment:**	03/11/2022	**Name of the Committee Member:**	Mr.Praveen K
	Profession:	Teaching	**Associated With:**	Dr.Ttit
	Mobile Number:	9844220382	**Email Address:**	praveen@drttit.edu.in
Sr. No.	**Committee Type:**	INDUSTRY COMMITTEE	**Appointment Order Reference Number:**	Dr.TTIT/2023-24/IIC/HM
8	**Date of Appointment:**	06/03/2025	**Name of the Committee Member:**	Miss. Samreen Sulthana
	Profession:	Teaching	**Associated With:**	Dr.Ttit
	Mobile Number:	7022314340	**Email Address:**	samreen@drttit.edu.in

LIBRARY & FACILITIES

LIBRARY BOOKS

Sr. No.	**Programme**	ENGINEERING AND TECHNOLOGY	**Number of Tiles**	10250
1	**Number of Volumes**	46200	**Number of Journals published in India**	43
	Number of Journals published at Abroad	0	**Number of eBook Volumes-UG**	50000
	Number of eBook Volumes-PG	1000	**Number of eBook Volumes-Diploma**	0
	Number of eBook Titles-UG	15000	**Number of eBook Titles-PG**	250
	Number of eBook Titles-Diploma	0		

LIBRARY FACILITIES

Sr. No.	**Working hours from to**	09:00AM TO 10:00PM	**Reprographic Facility**	Yes
1	**Current Annual Budget Rs.**	1000000	**Bar Code or RF Tab Book handling ?**	Yes
	Reading Room Seating Capacity	200	**Library Networking**	Easy Lib
	Name of E Journal Subscription	VTU CONSORTIUM - SPRINGER, PROQUEST, IEL ONLINE,	**Library Management Software**	Yes
	Number of Multimedia PCs	40	**Total Library Area in Sqm**	1280

OTHER FACILITIES I

Particulars	Status	Particulars	Status	Particulars	Status
Potable Water Supply	Yes	**Backup Electric Supply**	Yes	**CCTV Security**	Yes
Barrier free Environment	Yes	**Institution Web Site**	Yes	**Insurance for Students**	Yes
General Insurance	Yes	**All Weather Approach (Motorized Road)**	Yes	**Fire and Safety Certificate**	Yes
Post & Banking/ATM	Yes	**Projectors in Classrooms**	Yes	**Medical & Counselling**	Yes

18/8/26

Date of Signature(dd/mm/yyyy)

Dr. T. Thimmaiah Institute of Technology. No. Date K. G. F-563 120.

Seal of Institution

Dr. Syed Arif

Name & Signature of Director/Principal

PRINCIPAL
Dr. T. Thimmaiah Institute of Technology
Oorgaum, K.G.F. - 563 120.

1	**Date of Appointment:**	27/03/2021	**Name of the Committee Member:**	Dr.Vijaya Geetha
	Profession:	Teaching	**Associated With:**	Dr.Ttit
	Mobile Number:	9686272083	**Email Address:**	vijaygeetha@drttit.edu.in
Sr. No.	**Committee Type:**	COUNSELLOR COMMITTEE	**Appointment Order Reference Number:**	Dr.TTIT/2020-21/SC/HM
2	**Date of Appointment:**	27/03/2021	**Name of the Committee Member:**	Mrs.Nisha Bai
	Profession:	Teaching	**Associated With:**	Dr.Ttit
	Mobile Number:	8762181448	**Email Address:**	nisha@drttit.edu.in
Sr. No.	**Committee Type:**	COUNSELLOR COMMITTEE	**Appointment Order Reference Number:**	Dr.TTIT/2020-21/SC/HM
3	**Date of Appointment:**	27/03/2021	**Name of the Committee Member:**	Mr.Vikram P
	Profession:	Teaching	**Associated With:**	Dr.Ttit
	Mobile Number:	9738527001	**Email Address:**	vikram@drttit.edu.in
Sr. No.	**Committee Type:**	COUNSELLOR COMMITTEE	**Appointment Order Reference Number:**	Dr.TTIT/2022-23/SC/HM
4	**Date of Appointment:**	03/11/2022	**Name of the Committee Member:**	Mrs.Rajeshwari T
	Profession:	Teaching	**Associated With:**	Dr.Ttit
	Mobile Number:	9480105056	**Email Address:**	rajeshwari@drttit.edu.in
Sr. No.	**Committee Type:**	COUNSELLOR COMMITTEE	**Appointment Order Reference Number:**	Dr.TTIT/2022-23/SC/HM
5	**Date of Appointment:**	03/11/2022	**Name of the Committee Member:**	Mr.Sagar S
	Profession:	Teaching	**Associated With:**	Dr.Ttit
	Mobile Number:	9901310432	**Email Address:**	sagar@drttit.edu.in
Sr. No.	**Committee Type:**	COUNSELLOR COMMITTEE	**Appointment Order Reference Number:**	Dr.TTIT/2024-25/SC/HM
6	**Date of Appointment:**	01/11/2025	**Name of the Committee Member:**	Mrs. Aruna NS
	Profession:	Teaching	**Associated With:**	Dr.Ttit
	Mobile Number:	8722563808	**Email Address:**	aruna@drttit.edu.in

INSTITUTION-INDUSTRY CELL DETAILS

Sr. No.	**Committee Type:**	INDUSTRY COMMITTEE	**Appointment Order Reference Number:**	Dr.TTIT/2020-21/IIC/HM
1	**Date of Appointment:**	28/09/2020	**Name of the Committee Member:**	Dr.Manjunatha Babu N S
	Profession:	Teaching	**Associated With:**	Dr.Ttit
	Mobile Number:	9972937855	**Email Address:**	manjunatha@drttit.edu.in
Sr. No.	**Committee Type:**	INDUSTRY COMMITTEE	**Appointment Order Reference Number:**	Dr.TTIT/2020-21/IIC/HM
2	**Date of Appointment:**	28/09/2020	**Name of the Committee Member:**	Mr.Jesudas J
	Profession:	Teaching	**Associated With:**	Dr.Ttit
	Mobile Number:	9108587082	**Email Address:**	jesudas@drttit.edu.in
Sr. No.	**Committee Type:**	INDUSTRY COMMITTEE	**Appointment Order Reference Number:**	Dr.TTIT/2020-21/IIC/HM
3	**Date of Appointment:**	28/09/2020	**Name of the Committee Member:**	Dr.Vijaya Raghavan P
	Profession:	Teaching	**Associated With:**	Dr.Ttit
	Mobile Number:	9480244255	**Email Address:**	raghavan@drttit.edu.in
Sr. No.	**Committee Type:**	INDUSTRY COMMITTEE	**Appointment Order Reference Number:**	Dr.TTIT/2020-21/IIC/HM
4	**Date of Appointment:**	28/09/2020	**Name of the Committee Member:**	Mrs.Mercy Flora
	Profession:	Teaching	**Associated With:**	Dr.Ttit
	Mobile Number:	9740782190	**Email Address:**	mercy@drttit.edu.in
Sr. No.	**Committee Type:**	INDUSTRY COMMITTEE	**Appointment Order Reference Number:**	Dr.TTIT/2020-21/IIC/HM
5	**Date of Appointment:**	28/09/2020	**Name of the Committee Member:**	Mr.Ronald Lawerence J
	Profession:	Teaching	**Associated With:**	Dr.Ttit

18/8/26

Date of Signature(dd/mm/yyyy)

Dr. T. Thimmaiah Institute of Technology
No. Seal of Institution
Date
K G F-563 120

Dr. Syed Arif

Name & Signature of Director/Principal

PRINCIPAL
Dr. T. Thimmaiah Institute of Technology
Oorgaum, K.G.F. - 563 120.

Biometric attendance for regular faculty members?				**project work in Indian Knowledge System related Areas/Topics/Disaster Management**	
Implementation of Student Induction Programme	Yes	**Waste Management and environment improvement measures to ensure a sustainable Green Campus**	Yes	**Efforts to encourage students to participate in National/International competition like SIH, IDEATHON, etc**	Yes
General Insurance provided for assets against fire, burglary and other calamities	Yes	**Measures for Cybersecurity**	Yes	**Plastic Free Campus**	Yes
Establishment of platform or hiring counsellors for seeking help and guidance w.r.t psychological counselling related to Mental Health for Students, faculty and non-teaching faculty	Yes	**Establishment of 24x7 Women helpline number and a security system in the campus for providing safety to students and female faculty and non-teaching faculty**	Yes	**Enter Women Helpline Number**	9663917380
Implementation of PARAKH	Yes	**Internship (Compulsary for all final year students)**	Yes	**As per NEP, have inbuilt mechanism for Social and Emotional Learning A crucial component of Education.**	Yes
Green and eco-friendly campus which focuses on energy efficiency by preserving natural resources for healthy living and a good learning environment	Yes	**Have a mechanism for earning credits through 'Skilling' based courses offered by Skill India, Ministry of Skill Development and Entrepreneurship OR any other leading skilling platforms**	Yes	**The electives mandatorily through SWAYAM (MOOCS Platform)**	Yes
Language Laboratory (for institutions having Diploma and Degree Programs)	Yes	**Availability of at least ONE Smart Class Room per Department**	Yes	**Implementation of One Student One Laptop Scheme**	No
Implementation of the Understanding Lifelong Learning for All in Society (ULLAS) (Refer Addendum 2026-27 Desirable requirements)?	Yes	**Establishment of Research & Develop rent (R&D) Cell including Climate Cell in Institutions running Undergraduate (UG) and postgraduate (PG) courses in Engineering & Technology, Management and Computer Application institutions.**	No	**Implementation of drug-free campus under Nasha Mukht Bharat Abhiyan (Refer Addendum 2026-27 Essential requirements)?**	Yes
Implementation of Digital Personal Data Protection	No				

18/8/26

Date of Signature(dd/mm/yyyy)

Dr. T. Thimmaiah Institute of Technology
No.
Date
K. G. F-563 120

Seal of Institution

Dr. Syed Ariff

Name & Signature of Director/Principal

PRINCIPAL
Dr. T. Thimmaiah Institute of Technology
Oorgaum, K.G.F. - 563 120.

Staff Quarters	Yes	**Public Announcement System**	Yes	**Group Insurance for Employees**	Yes
Electrical Grid Power Supply Connection	Yes	**Telecom & FAX**	Yes	**Safety Provisions**	Yes
Rain Water Harvesting	Yes	**ERP Software**	Yes	**Transport Facility**	Yes
First Aid	Yes	**Sewage Disposal System**	Yes	**Appointment of Student Counselor**	Yes
Sports Facilities	Yes	**Innovation Cell/Club**	Yes	**Participation in the National Innovation Ranking**	Yes
Establishment of Committee For SC/ST	Yes	**Vehicle Parking**	Yes	**Establishment of Anti Ragging Committee**	Yes
Implementation of examination reforms	Yes	**Auditorium**	Yes	**Implementation of teacher training policy**	Yes
Institution-Industry Cell	Yes	**Media Cell**	Yes	**At least 5 MoUs with Industries**	Yes
Intellectual Property of Right Cell	Yes	**Implementation of Startup Policy**	Yes	**Internal Quality Assurance Cell**	Yes
Implementing Food Safety and Standard Act, 2006in the Institution	Yes	**Applied for Membership of National Digital Library**	Yes	**Enter Membership Number**	INKANC5PSMQD79J
Participation in the National Institutional Ranking Framework (NIRF)	Yes	**Establishment of Online Grievance Rederssal Mechanism**	Yes	**Group Accident Policy to be provided by Employees**	Yes
Provision to watch MOOCS Courses through Swayam	Yes	**Implementation of the schemes announced by Government of India**	Yes	**General Notice Board and Departmental Notice Board**	Yes
Offering of Skill Development Courses Approved by the Council	Yes	**Implementation of mandatory internship policy for Students**	Yes	**Establishment of Internal Committee (IC)**	Yes
Compliance of the Academic Bank of Credit (ABC) as per MoE directives, (Applicable for Standalone Institutions, PGDM/PGCM and Universities)	Yes	**Implementation of Unnat Bharat Abhiyan/ Saansad Adarsh Gram Yojana (SAGY)**	Yes	**Installation of Grid Connected Solar Rooftops/Power Systems**	Yes
Whether the Institution has implemented Safety and Security measures in the Campus?	Yes	**Fabrication Facility Laboratory (FABLAB) Tinkering Laboratory/ Innovation Laboratory**	Yes	**Digital Payment for all Financial Transactions as per MHRD Directives**	Yes
Whether your Institution has introduced online Aadhar linked	Yes	**Efforts to encourage Final Year students to appear for GATE Examination**	Yes	**Efforts to encourage students to take-up internship and**	Yes

18/8/26
Date of Signature(dd/mm/yyyy)

Dr. T. Thimmaiah Institute of Technology
No. Seal of Institution
Date
K. G. F-563 120.

Dr. Syed Arif
Name & Signature of Director/Principal
PRINCIPAL
Dr. T. Thimmaiah Institute of Technology
Oorgaum, K.G.F. - 563 120.

Whether the Account is in the Name of Beneficiary Institute:	Yes	**Whether the Account is Operational:**	Yes
Whether the Account is a no-Frill Account:	Yes	**Whether the Account is Joint Account:**	No
Second Account Holder Name:	Data Not Available	**Mode of Operation:**	Data Not Available
Do You wish to change Bank Name? :			No

TRUST BANK DETAILS			
Bank Name	**Bank IFSC Code**	**Bank Account Number**	**Account Holder Name**
Idbi	IBKL0001655	1655104000030490	Golden Valley Education Trust

INCOME & EXPENDITURE DETAILS			
INCOME			
Income from Central Govt:	0	**Income from State Government:**	0
Income from Student Fees:	181758399	**Income from Donations:**	0
Income from UGC:	0	**Income from Other Bodies:**	16
Total Income:	181758415		
EXPENDITURE			
Salary Teaching Staff:	57183817	**Salary Non-Teaching Staff:**	22238151
Library:	1377704	**Equipment:**	21418242
Building Maintenance:	17141754	**Other Expenditure:**	58319361
Total Expenditure:	177679029		

18/8/26
Date of Signature(dd/mm/yyyy)

Dr. T. Thimmaiah Institute of Technology
No.
Date Seal of Institution
K. G. F-563 120.

Dr. Syed Ariff
Name & Signature of Director/Principal

PRINCIPAL
Dr. T. Thimmaiah Institute of Technology
Oorgaum, K.G.F. - 563 120.

(DPDP) Act, 2023 (Refer Addendum 2026-27 Desirable requirements)?					

OTHER FACILITIES II		
Sr. No.	**Particulars**	**Status**
1.	Copies of AICTE Approvals (LOA and EOA of subsequent years) obtained since Inception of Institution till date shall be placed in the Website of the Institution	Yes
2.	Display Board within the premises as well as in the Website of the Institution Indicating the Feedback Facility of Students and Faculty Members Available in the AICTE Web Portal	Yes
3.	Establishment of Grievance Redressal Committee in the Institution and Appointment of OMBUDSMAN by the University	Yes
4.	Display of Course(s) and "Approved Intake" in the Institution at the entrance of the Institution. Course(s) taken through duly recognized MOOCs shall be used as Supplementary Course(s)	Yes
5.	Availability of quality sanitary napkins through sanitary napkin vending machines and ensuring safe and environment friendly disposal of used sanitary napkin	Yes
6.	Display of information submitted to AICTE (including the accreditation status and Board of Governors) along with mandatory disclosures in the Web site of the Institution	Yes
7.	Display of Course(s) and "Approved Intake" in the University at the entrance of the University	Yes
8.	Equal Opportunity Facilitation Cell (EOFC)	Yes

OTHER FACILITIES III		
Sr. No.	**Particulars**	**Status**
1.	Whether mandatory disclosure is uploaded in Institution's website?	Yes
2.	Whether the Institution following ICAI (Institute of Chartered Accountants of India) Accounting Formats?	Yes
3.	Fees to be charged, Reservation policy, Admission policy and Document retention policy are duly approved by State Govt?	Yes
4.	Fees to be charged, Reservation policy, Admission policy and Document retention policy are duly approved by Affiliating University?	Yes
5.	Fees to be charged, Reservation policy, Admission policy and Document retention policy are uploaded in Institution's Website?	Yes
6.	Courses/Approved Intake displayed at the entrance of the Institution?	Yes
7.	Is the Cafeteria shared among other institution?	No
8.	Is Library and Reading Room shared among other institution?	No
9.	Is the Computer Centre shared among other institution?	No
10.	Whether Institution is operating from Permanent Site/Temporary Site?	Permanent Site
11.	Whether you are registered on NAD?	Yes
12.	Whether all the students documents are uploaded or not?	Yes
13.	Whether your University is having approval for EWS Quota from your State?	Yes
14.	Implementation of Skill India Mission	Yes
15.	Institute Innovation Council (IIC)	Yes
16.	Whether your Institution is having NIRF ranking below 200?	No
17.	Is your Institution selected for 'Study in India' Program by Govt. by India?	No
18.	Provision / Facilities to conduct Online Meetings, Webinars, Classes and Examinations?	Yes
19.	Facilitate teachers for undergoing Pedagogical training through NITTT Guidelines?	No

BANK DETAILS, INCOME & EXPENDITURE

BANK DETAILS			
Bank Name:	IDBI BANK	**Bank IFSC Code:**	IBKL0001655
Bank Account Number:	1655102000000781	**Account Holder Name:**	Dr.T.THIMMAIAH INSTITUTE OF TECHNOLOGY
Branch Name:	Bangarpet	**Branch Code:**	1655
Address of the Bank:	K.G.F.,Main Road,Desihalli, Bangarpet	**State:**	Karnataka
PIN:	563114	**Telephone No. of the Bank:**	9400938950
Bank Account Type:	Current Account	**Bank Branch MICR Code:**	563259520

18/8/26

Date of Signature(dd/mm/yyyy)

Dr. T. Thimmaiah Institute of Technology
No
Date
Seal of Institution
K. G. F.-563 120

Dr. Syed Arif

Name & Signature of Director/Principal

PRINCIPAL
Dr. T. Thimmaiah Institute of Technology
Oorgaum, K.G.F. - 563 120.

DECLARATION

BY THE AUTHORIZED SIGNATORY OF THE INSTITUTION DEPARTMENT

I, as the Head of the Institution, hereby declare that:

a) I have carefully gone through the AICTE Regulations 2021, published in the Gazette of India Extraordinary Part III, Section- 4 dated 04th February, 2021, also all provisions mentioned in the Approval Process Handbook 2024-27 and the addendum / corrigendum as updated from time to time.

b) I am fully aware of the data uploaded by me in respect of my Institution on the web portal.

c) I am aware that there is no provision for correction of data, alteration of data, subsequent editing and appeal etc. for the online application once submitted on the web portal.

d) I am also aware that application for seeking Extension of Approval(EOA), Increase/Reduction of intake, Addition of new courses, Change of site, Closure of course, Supernumerary Seats under FN/Gulf quota Approval status/OCI, NRI, Change of name, and Conversion of women Institution into Co-ed Institution and vice versa (as applicable), shall be processed as per relevant provisions enumerated in the Approval Process Hand Book 2024-27 and the addendum / corrigendum as updated from time to time.

e) I am aware of the Deficiencies (if any) pointed out in the Report generated online, based on the factual data uploaded by my Institution on the portal.

f) I am also aware that University is eligible for grant of Extension of Approval to the Existing Institution, Extended EoA(if Applicable as per APH 2024-27 and the addendum / corrigendum as updated from time to time),Increase in Intake/ Additional Course(s),Change in name of the Course(s)/ Reduction in Intake/ Closure of Programme(s) and/ or Course(s),only on fulfillment of prescribed norms & requirements as mentioned in the Approval Process Hand Book 2024-27 and the addendum / corrigendum as updated from time to time.

Signature of Authorized Signatory

Name : Dr. SYED ARIFF.

PRINCIPAL
Dr. T. Thimmaiah Institute of Technology
Oorgaum, K.G.F. - 563 120.

18/8/46

Date of Signature(dd/mm/yyyy)

Dr. T. Thimmaiah Institute of Technology
No.
Date
Seal of Institution
K. G. F-563 120.

Dr. Syed Ariff

Name & Signature of Director/Principal

PRINCIPAL
Dr. T. Thimmaiah Institute of Technology
Oorgaum, K.G.F. - 563 120.