

FIRST FLOOR PLAN OF ACADEMIC BLOCK & ACADEMIC BLOCK -1

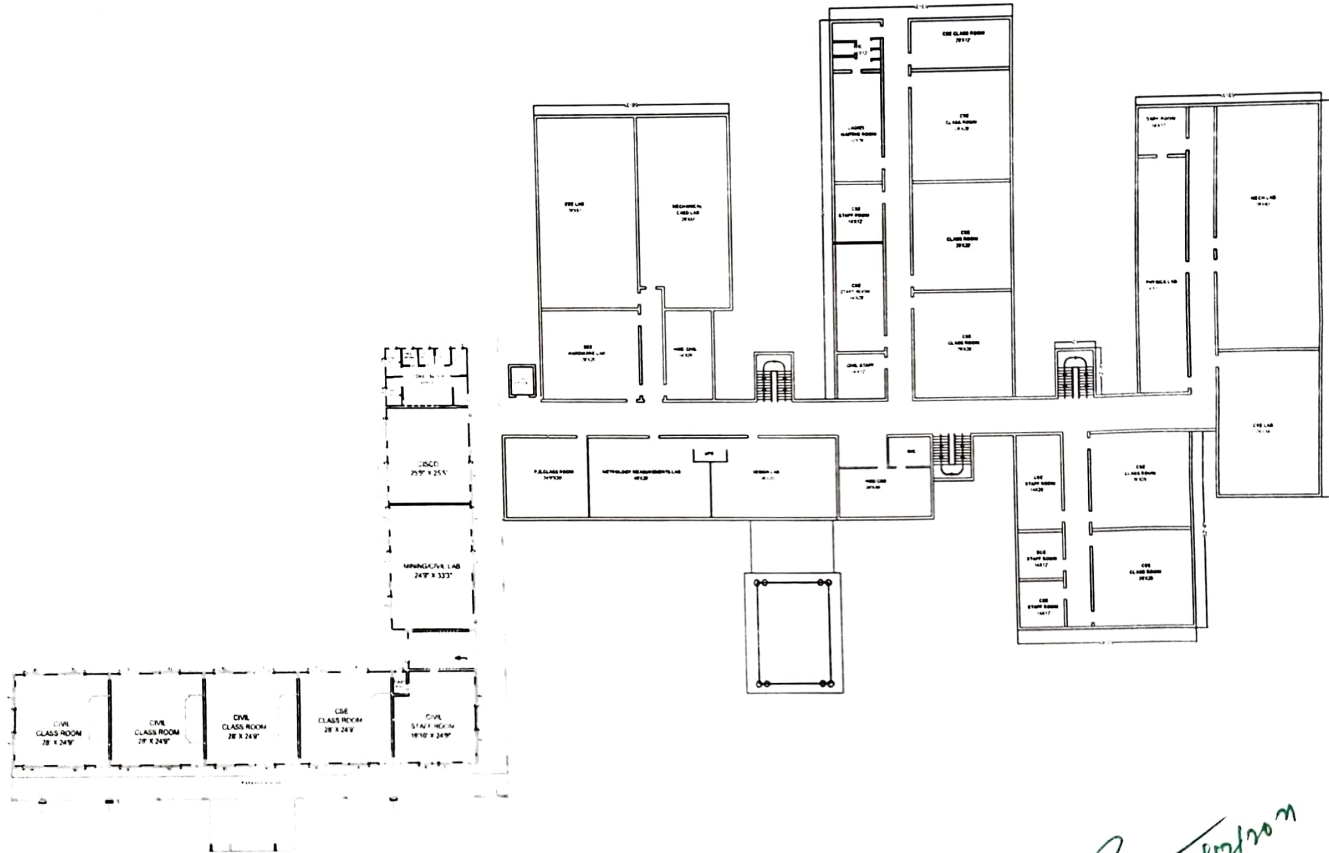
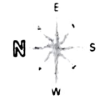

Praveen K. Reddy
CIVIL ENGINEER

S. Thirumalaiah
 22/12/2020

PRINCIPAL
 Dr. T. Thirumalaiah Institute of Technology,
 Bangalore, K.G.F. - 563120

GROUND FLOOR PLAN OF ACADEMIC BLOCK & ACADEMIC BLOCK -1

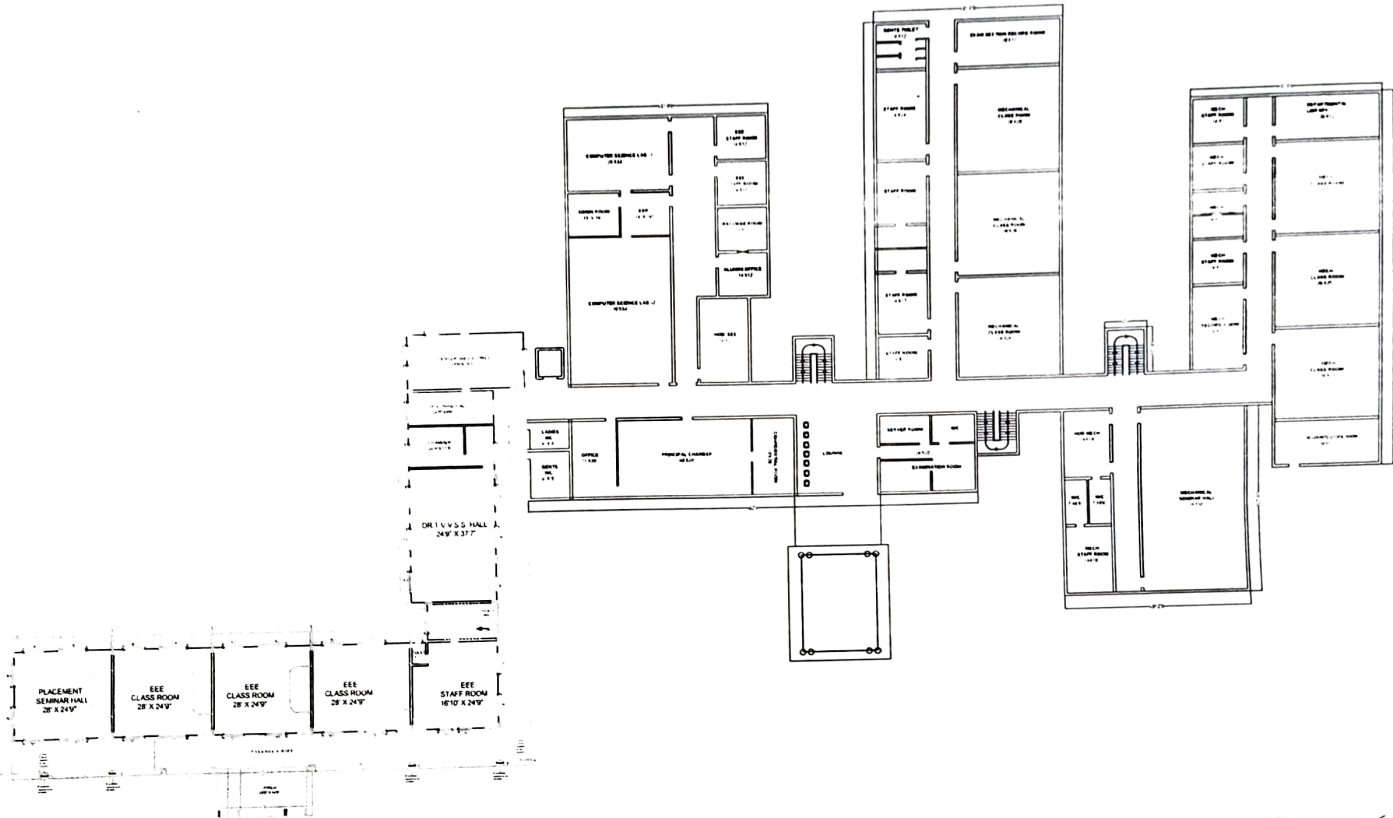

Thimmaiah Kanthasab
 CIVIL ENGINEER

Dr. T. Thimmaiah
 20/12/2020

PRINCIPAL

Dr. T. Thimmaiah Institute of Technology

Oorgaam, K.G.E. - 562120

SECOND FLOOR PLAN OF ACADEMIC BLOCK & ACADEMIC BLOCK -1

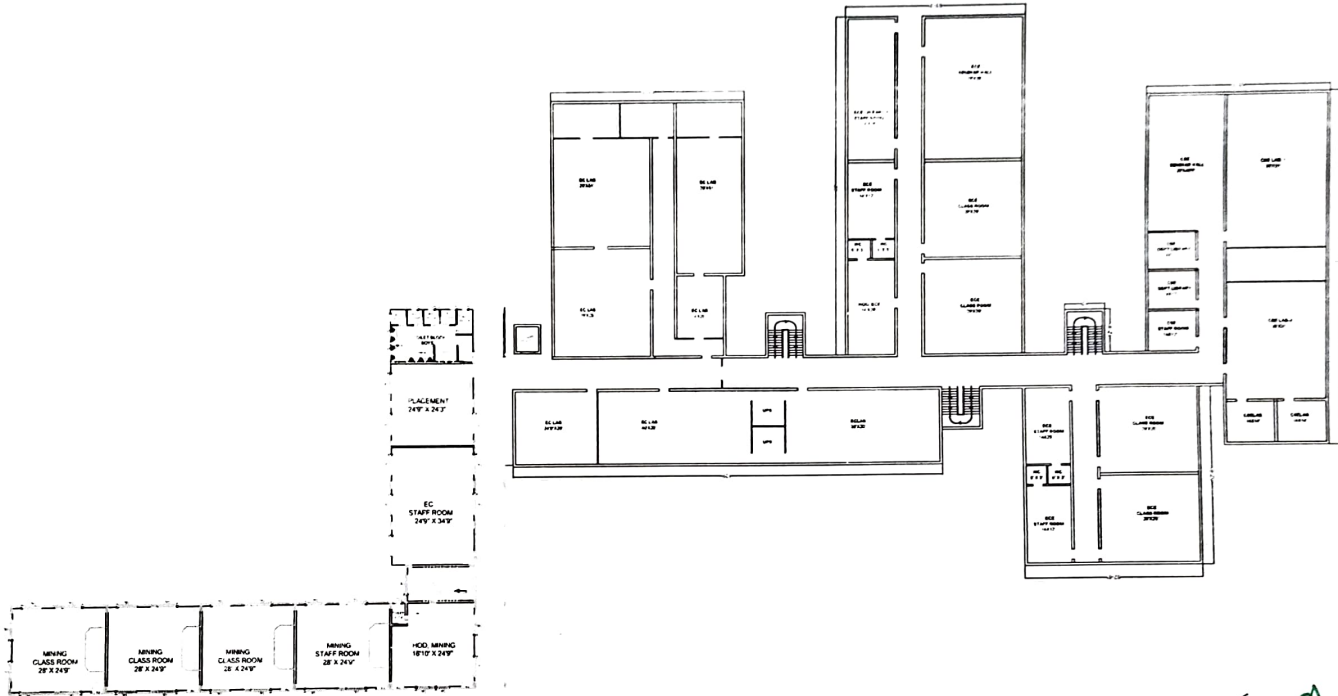

Anjali Keshava
CIVIL ENGINEER

28/12/2007

PRINCIPAL
Dr. T. Thimmaiah Institute of Technology
Corgaam, K.G.F. - 563120

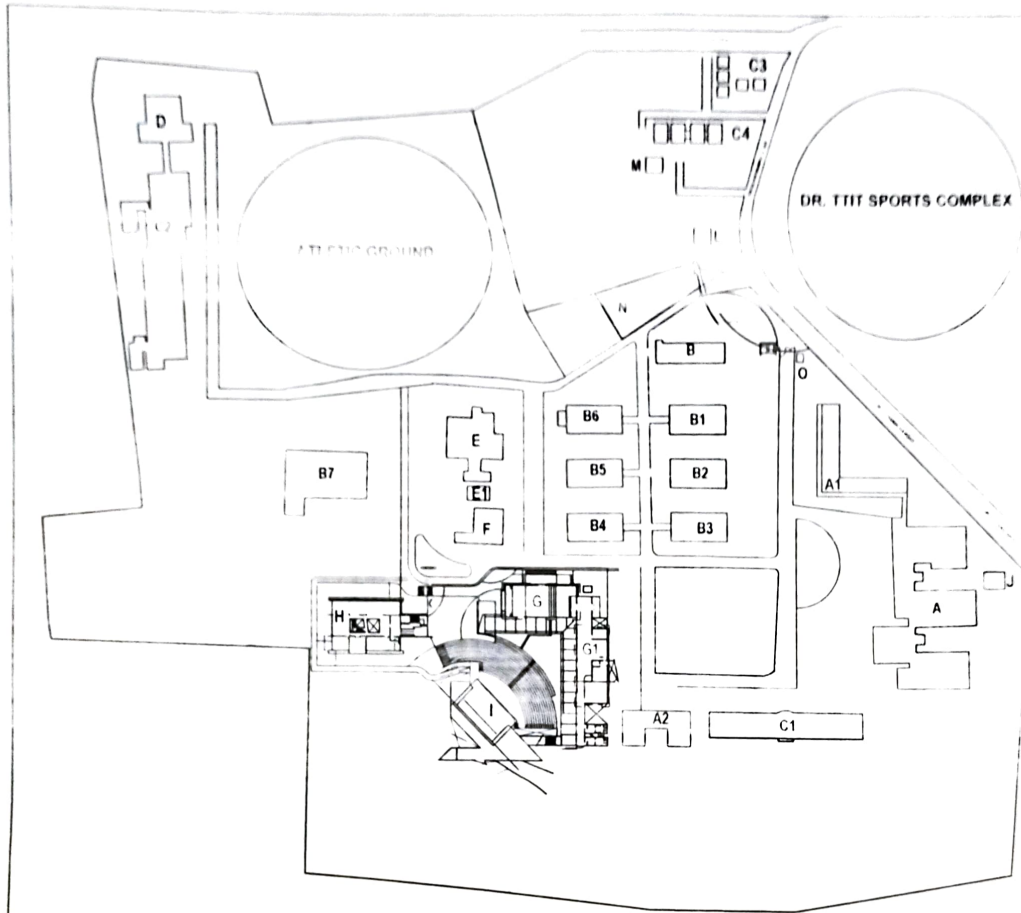

INDEX	
A	ACADEMIC BLOCK
A1	ACADEMIC BLOCK -1
A2	PRESIDENT BLOCK
B to B6	LABORATORIES
B7	BIO DIESEL PLANT + LAB
C	BLOCK - A HOSTEL 1st yr
C1	BLOCK - B HOSTEL
C2	BLOCK - C HOSTEL
C3	BLOCK - D HOSTEL
C4	LADIES HOSTEL
D	MESS BLOCK
E & E1	P G BLOCK
F	ESTATE & MC
G	STUDENT CENTRE
G1	CANTEEN
H	LEARNING CENTRE
I	AMPHI THEATRE
J	TOILET BLOCK
K	SECURITY ROOM
L	GUEST HOUSE
M	BUNGALOW
N	VEHICLE PARKING
O	ATM COUNTER

AREA = 30 ACRES



MASTER PLAN NO. 1 THIMMAIAH INSTITUTE OF TECHNOLOGY
 OORGAUM, KOLAR (SOLD) PELLOU
 KOLAR DISTRICT, KARNATAKA
 INDIA

ARCHITECTS

22/12/2007

MASTER PLAN OF DR. T. THIMMAIAH INSTITUTE OF TECHNOLOGY, OORGAUM, KGF

Amal Kulkarni
 CIVIL ENGINEER

Dr. T. Thimmaiah
 PRINCIPAL
 Dr. T. Thimmaiah Institute of Technology
 Oorgaum, K.G.F. - 563120

DR. T.THIMMAIAH INSTITUTE OF TECHNOLOGY
DEPARTMENT OF ELECTRICAL ENGINEERING

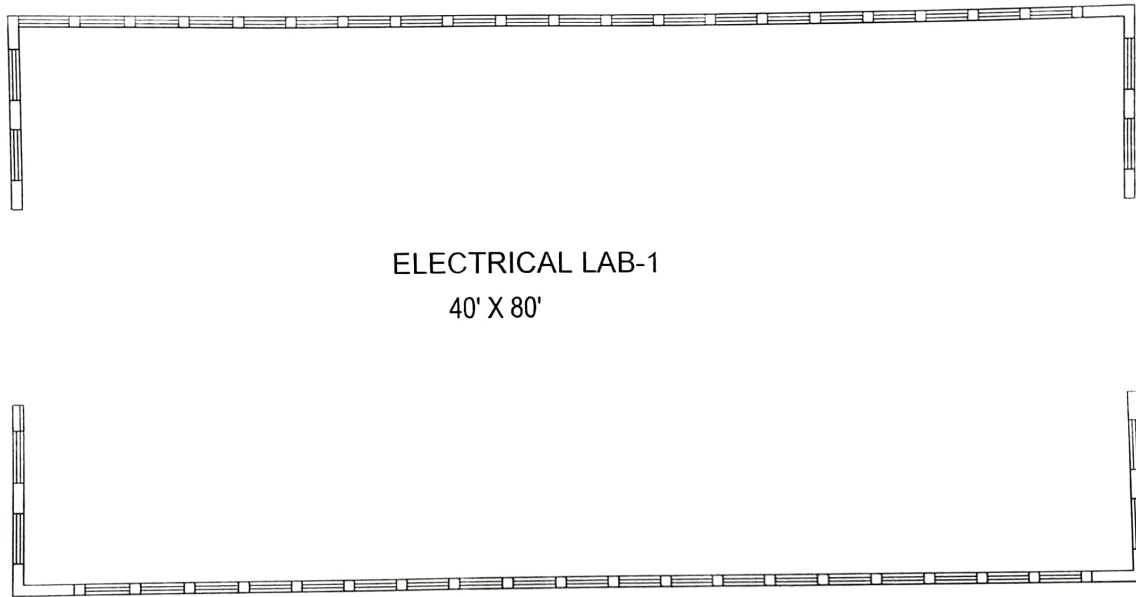

MINING ELEC ENGG LAB
SYN MACHINE LAB
TRF & INDUCTION M/C LAB
PLINTH AREA= 297.40SQM

ELECTRICAL LAB-1
40' X 80'

PLAN

Murali Krishna S
CIVIL ENGINEER

[Signature]
20/12/2017
PRINCIPAL

DR. T. THIMMAIAH INSTITUTE OF TECHNOLOGY
DEPARTMENT OF MINING ENGINEERING

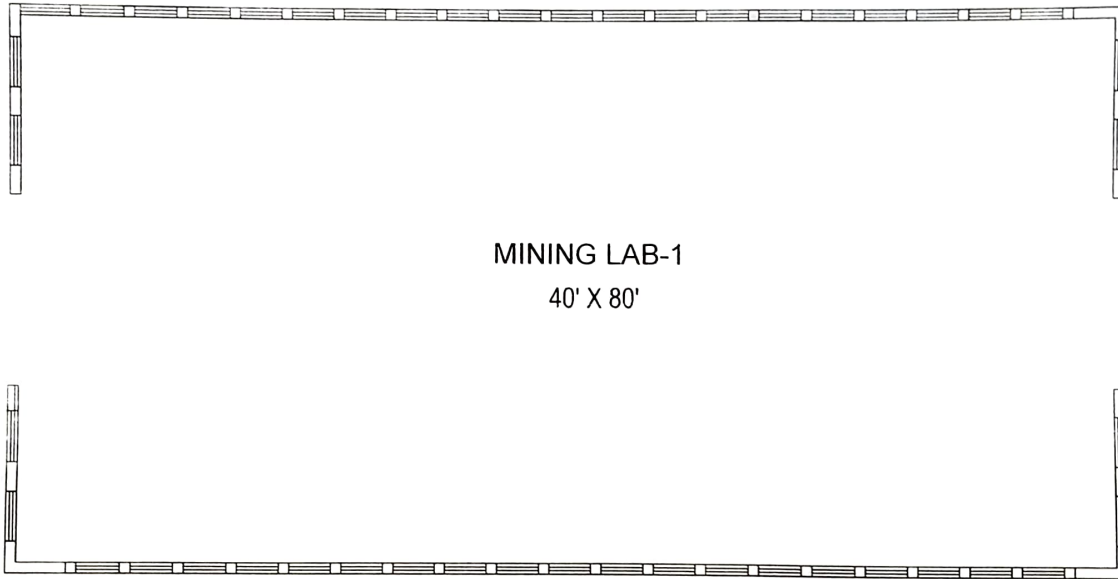

MINERAL PROCESSING LAB
ROCK MECHANICS LAB
PLINTH AREA= 297.40SQM

MINING LAB-1
40' X 80'

PLAN

Prabhakar Reddy
CIVIL ENGINEER

S...
22/12/2021

PRINCIPAL
Dr. T. Thimmaiah Institute of Technology
Oorgaam, K.G.F. - 563120

DR. T. THIMMAIAH INSTITUTE OF TECHNOLOGY
DEPARTMENT OF ELECTRICAL ENGINEERING



CIRCUIT SIMULATION LAB
BASIC ELECTRICAL LAB
PLINTH AREA= 297.40SQM

ELECTRICAL LAB-2
40' X 80'

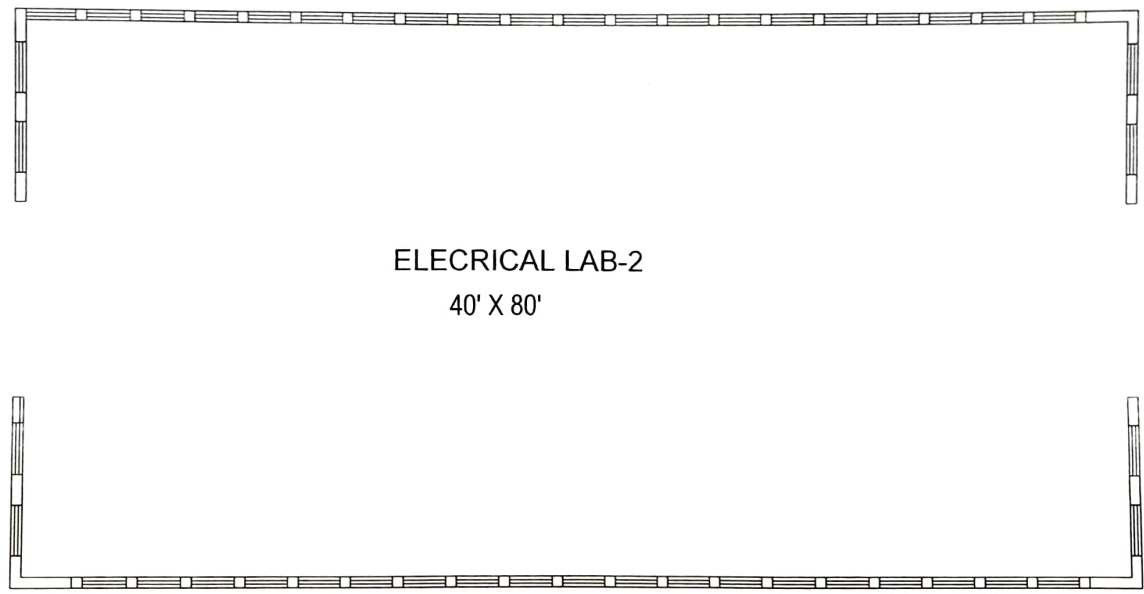

PLAN

Maheshwar Reddy
CIVIL ENGINEER

S. Srinivas
20/12/2024
PRINCIPAL

DR. T. THIMMAIAH INSTITUTE OF TECHNOLOGY
DEPARTMENT OF MINING ENGINEERING



SURVEYING LAB
GEOLOGY LAB
MINE ENVIRONMENTAL LAB
MINE MACHINERY LAB
PLINTH AREA= 297.40SQM

MINING LAB-2
40' X 80'

PLAN

[Signature]
CIVIL ENGINEER

[Signature] 22/12/2021

PRINCIPAL

Dr. T. Thimmaiah Institute of Technology

Osaream, K.G.F. - 563120

EXISTING NEW BLOCK FOR PROPOSED INCREASE IN INTAKE FOR CSE & EC

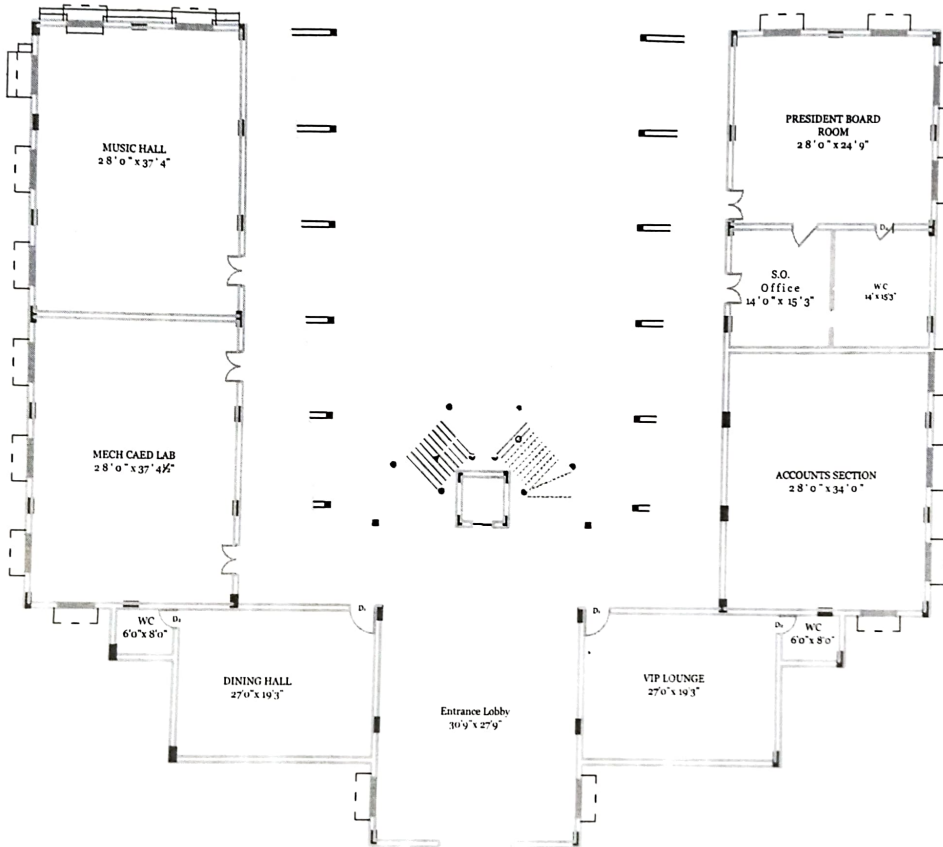

GROUND FLOOR PLAN

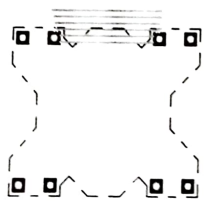

Arun K. Barua
CIVIL ENGINEER

[Signature]
PRINCIPAL
Dr. T. Thimmaiah Institute of Technology
Oorgaum, K. G. F- 563120

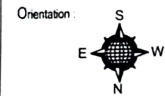

Note :
 All walls are 9" & 4 1/2" Thk or unless otherwise specified.
 Staircase is 4'0" Wide with a tread of 10" and a riser of 7" or unless otherwise specified.
 All doors are wooden Flush door but for the entrance door being of Glass.
 Please follow the measurements written.

Schedule Of Openings
Doors:
 ED : 6'0" x 7'0"
 Dr : 2'9" x 7'0"
Windows
 W : 5'0" x 5'0"
 SG : Structural Glazing to design & detail
Ventilator
 V : 4'0" x 2'0"

Title : Ground Floor Plan (+30' Lvl)	
Project :	
Proposed First Engineering Block & Post graduate college building for golden valley institute of technology at oorgaum, KGF- 563120.	
Scale : 1" = 8' 0"	
Date : 25 / April / 2007	Drig No AD -03
Drawn By Sharad M	Checked By

Project Architects
Mathur And Associates
 Architects, Engineers & Interior Designers
 203 / Floor Kalpak Arcade, 19 Church Street Bangalore-01
 Ph: 081 - 25586486, 94481 92186, 98804 99112
 mathurassociates@rediffmail.com, arjunmathur@gmail.com

DR. T. THIMMAIAH INSTITUTE OF TECHNOLOGY
DEPARTMENT OF MECHANICAL ENGINEERING

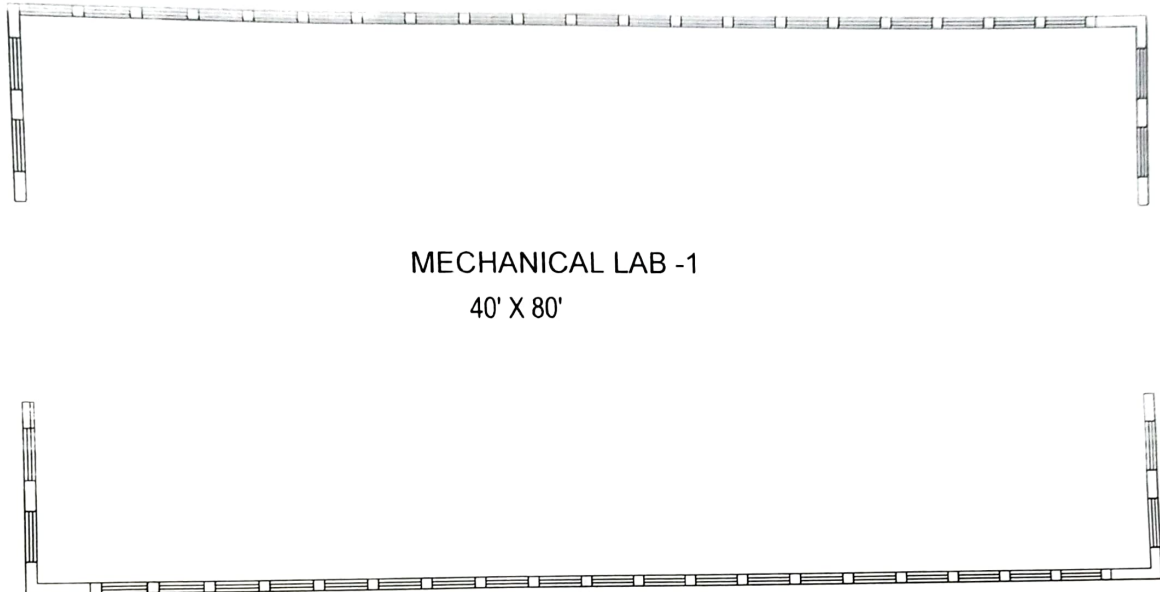

MECHANICAL LAB -1
40' X 80'

FLUID MACHINERY LAB
BASIC MATERIAL TESTING LAB
ENERGY LAB
PLINTH AREA= 297.40SQM

PLAN

Dr. Mah. Karthikeyan
CIVIL ENGINEER

Dr. T. Thimmaiah
20/12/2019

PRINCIPAL
PRINCIPAL

DR. T. THIMMAIAH INSTITUTE OF TECHNOLOGY
DEPARTMENT OF CIVIL ENGINEERING

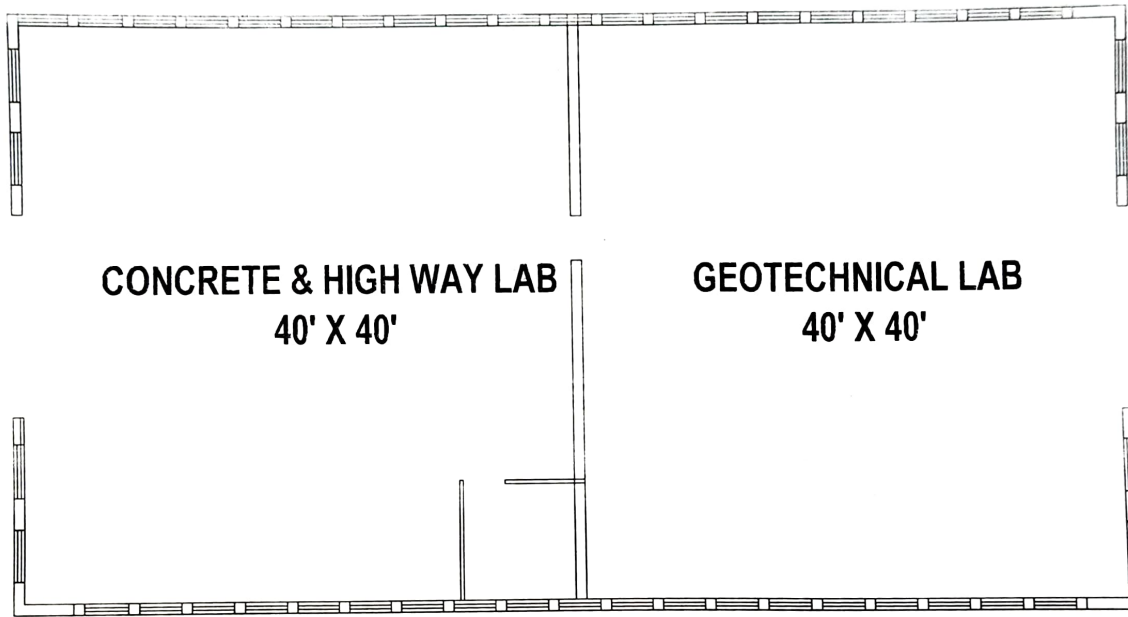

CONCRETE & HIGHWAY LAB
GEO TECHNICAL LAB
PLINTH AREA= 297.40SQM

CONCRETE & HIGH WAY LAB
40' X 40'

GEOTECHNICAL LAB
40' X 40'

PLAN

[Handwritten Signature]
CIVIL ENGINEER

[Handwritten Signature] 22/12/2023
PRINCIPAL
Dr. T. Thimmaiah Institute of Technology
Oorgaam, K.G.F. - 563120

DR. T.THIMMAIAH INSTITUTE OF TECHNOLOGY
DEPARTMENT OF MECHANICAL ENGINEERING

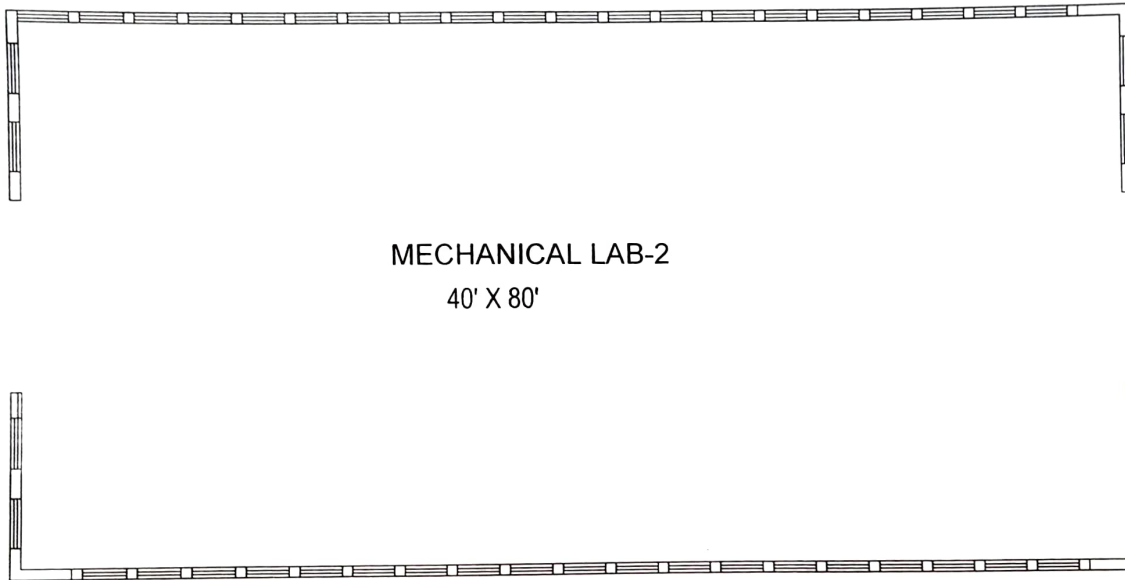

MACHINE SHOP
PLINTH AREA= 297.40SQM

MECHANICAL LAB-2
40' X 80'

PLAN

Prachi Kulkarni
CIVIL ENGINEER

Dr. T. Thimmaiah
PRINCIPAL
Dr. T. Thimmaiah Institute of Technology
Oorgaam. K.G.F. - 563120

Dr.T.THIMMIAH INSTITUTE OF TECHNOLOGY

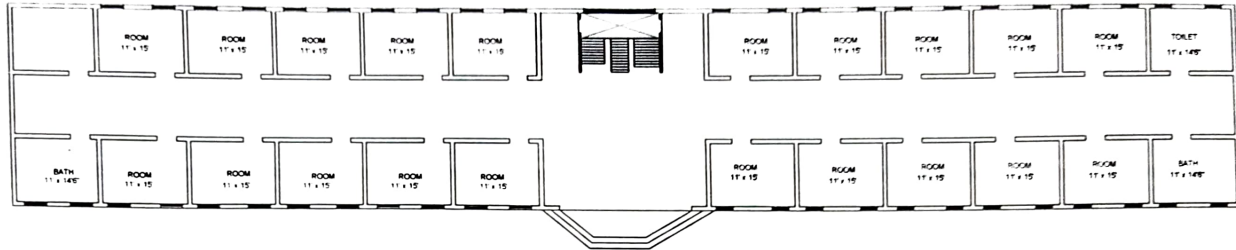

GROUND FLOOR PLAN OF JUNIOR HOSTEL

Plinth Area GF - 804Sqm

Plinth Area FF - 804Sqm

Total Plinth Area - 1608 Sqm

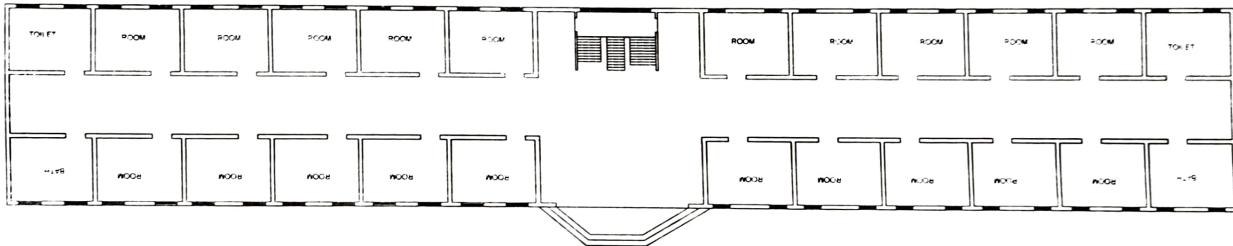

FIRST FLOOR PLAN OF JUNIOR HOSTEL

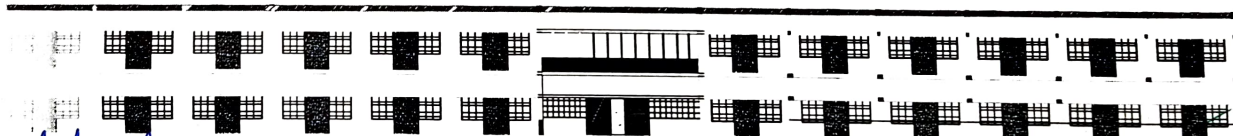

ELEVATION

Amal Basappa
CIVIL ENGINEER

20/12/2021
PRINCIPAL

PLAN OF ENTRANCE GATE

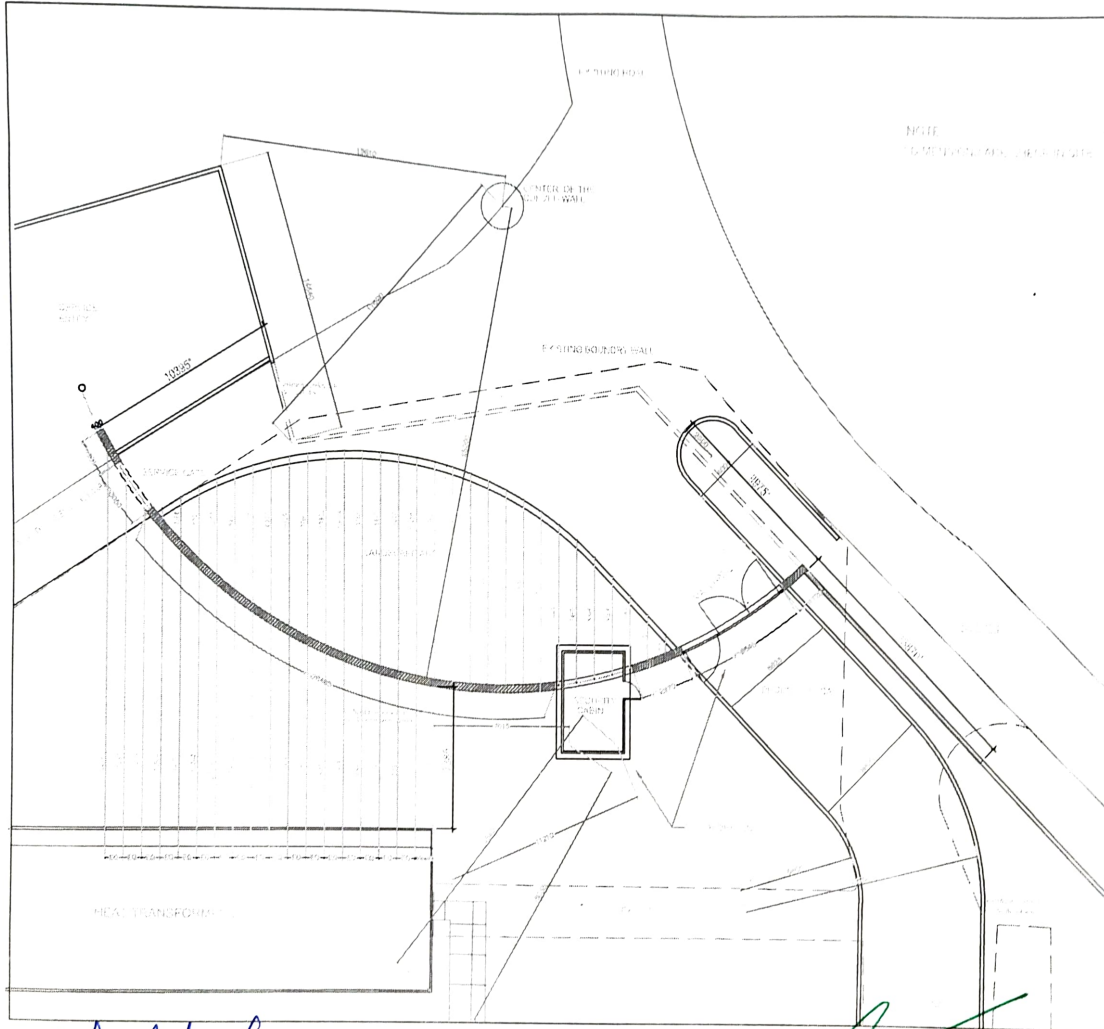

DESIGN DRAWING: SITE PLAN

NOTES

1. ALL DIMENSIONS ARE IN METERS UNLESS OTHERWISE SPECIFIED.

2. ALL DIMENSIONS ARE TO BE TAKEN TO THE CENTERLINE OF THE ROAD OR TO THE CENTERLINE OF THE CHANNEL OF THE DRAINAGE DITCH UNLESS OTHERWISE SPECIFIED.

3. ALL DIMENSIONS ARE TO BE TAKEN TO THE CENTERLINE OF THE ROAD OR TO THE CENTERLINE OF THE CHANNEL OF THE DRAINAGE DITCH UNLESS OTHERWISE SPECIFIED.

4. ALL DIMENSIONS ARE TO BE TAKEN TO THE CENTERLINE OF THE ROAD OR TO THE CENTERLINE OF THE CHANNEL OF THE DRAINAGE DITCH UNLESS OTHERWISE SPECIFIED.

5. ALL DIMENSIONS ARE TO BE TAKEN TO THE CENTERLINE OF THE ROAD OR TO THE CENTERLINE OF THE CHANNEL OF THE DRAINAGE DITCH UNLESS OTHERWISE SPECIFIED.

6. ALL DIMENSIONS ARE TO BE TAKEN TO THE CENTERLINE OF THE ROAD OR TO THE CENTERLINE OF THE CHANNEL OF THE DRAINAGE DITCH UNLESS OTHERWISE SPECIFIED.

7. ALL DIMENSIONS ARE TO BE TAKEN TO THE CENTERLINE OF THE ROAD OR TO THE CENTERLINE OF THE CHANNEL OF THE DRAINAGE DITCH UNLESS OTHERWISE SPECIFIED.

8. ALL DIMENSIONS ARE TO BE TAKEN TO THE CENTERLINE OF THE ROAD OR TO THE CENTERLINE OF THE CHANNEL OF THE DRAINAGE DITCH UNLESS OTHERWISE SPECIFIED.

9. ALL DIMENSIONS ARE TO BE TAKEN TO THE CENTERLINE OF THE ROAD OR TO THE CENTERLINE OF THE CHANNEL OF THE DRAINAGE DITCH UNLESS OTHERWISE SPECIFIED.

10. ALL DIMENSIONS ARE TO BE TAKEN TO THE CENTERLINE OF THE ROAD OR TO THE CENTERLINE OF THE CHANNEL OF THE DRAINAGE DITCH UNLESS OTHERWISE SPECIFIED.

REVISIONS

DATE: 10/10/2023
TIME: 10:00 AM

ISSUED ON

NO.	DATE	BY	FOR
01	10/10/2023	DR. T. THIRUMALAI INSURAN	ISSUED FOR PERMIT
02	10/10/2023	DR. T. THIRUMALAI INSURAN	ISSUED FOR PERMIT
03	10/10/2023	DR. T. THIRUMALAI INSURAN	ISSUED FOR PERMIT

PROJECT

SITE PLAN
THT, KGP

DRAWING TITLE

MASTER PLAN - ENTRY

DWG NO

THT/MS/23

DATE: 10/10/2023

SCALE: 1:100

PROJECT: THT, KGP

CONSULTANTS

DR. T. THIRUMALAI INSURAN

DR. T. THIRUMALAI INSURAN

DR. T. THIRUMALAI INSURAN

DR. T. THIRUMALAI INSURAN

DR. T. THIRUMALAI INSURAN

DR. T. THIRUMALAI INSURAN

DR. T. THIRUMALAI INSURAN

DR. T. THIRUMALAI INSURAN

DR. T. THIRUMALAI INSURAN

DR. T. THIRUMALAI INSURAN

DR. T. THIRUMALAI INSURAN



Dr. T. Thirumalai Insuran
CIVIL ENGINEER

Dr. T. Thirumalai Insuran
PRINCIPAL
Dr. T. Thirumalai Insuran Institute of Technology
G. O. Road, K. G. E. 582100

LAYOUT PLAN OF AMPHI-THEATRE

2

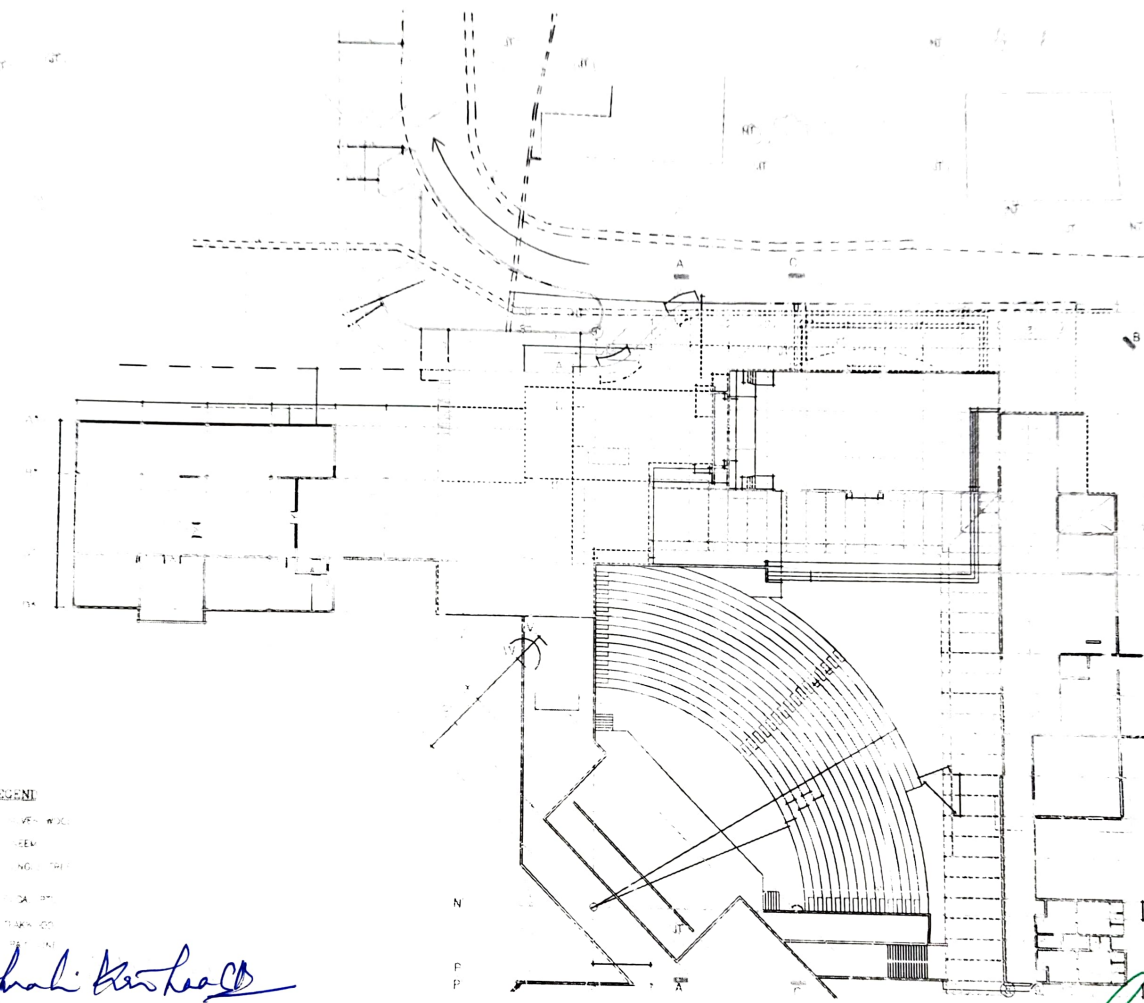

WORKING DRAWINGS	
BASIC SET	
NOTES	
<input type="checkbox"/> <input type="checkbox"/>	
REVISIONS	
A B C D E F G H I J K L M N O P Q R S T U V W X Y Z	
ISSUED ON	
PROJECT	
DRAWING TITLE	
DWG NO	
CONSULTANTS	
ARCHITECTS	

- LEGEND**
- WALL
 - COLUMN
 - DOOR
 - STAIR
 - PLANT
 - FURNITURE

Abhishek Kulkarni
 CIVIL ENGINEER

Principals
 PRINCIPALS

DR. T. THIMMAIAH INSTITUTE OF TECHNOLOGY

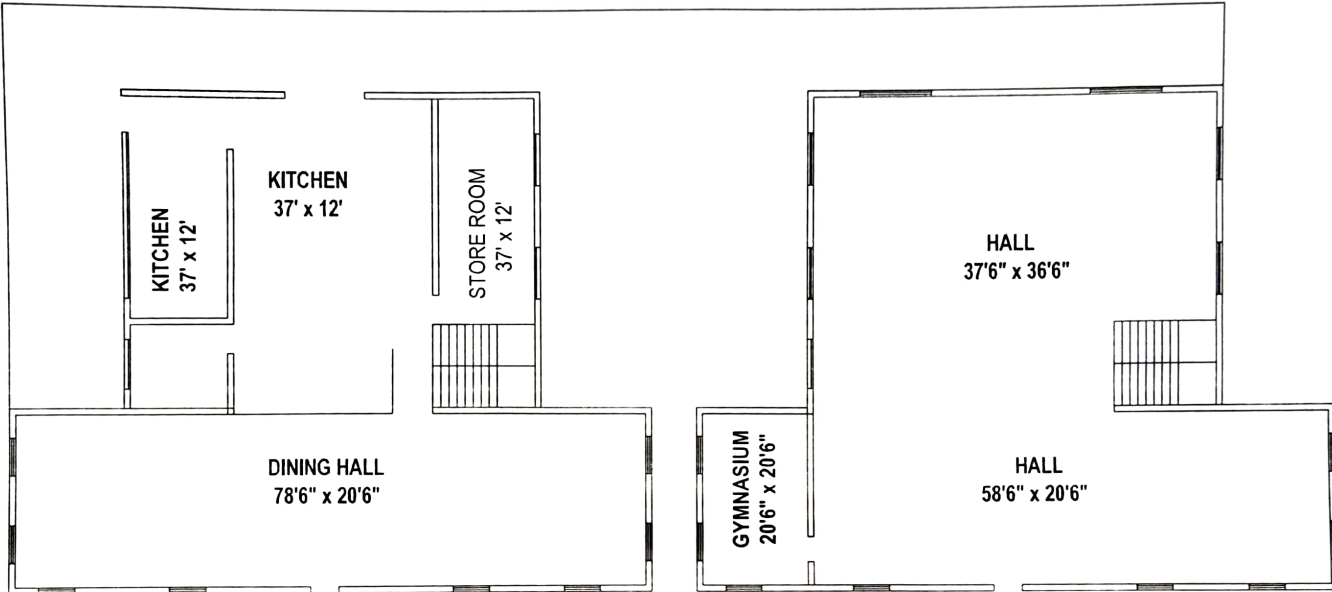

GROUND FLOOR PLAN DINING BLOCK

FIRST FLOOR PLAN OF DINING BLOCK

Plinth Area GF+FF = 600.79Sqm

Prakash Kantappa Sa
CIVIL ENGINEER

22/12/2021
PRINCIPAL

PRINCIPAL
Dr. T. Thimmaiah Institute of Technology
Oorgaam, K.G.F. - 563120

PLAN OF LEARNING CENTRE

EXISTS SCHEDULE				
NAME	SIZE	REL. HEIGHT	LIMIT HEIGHT	NO'S
EW 1	2750 X 3000	1.00	2000	1
EW 4	4075 X 3000	1.00	2000	1
EW 5	2975 X 3000	1.00	2000	1
ET	2100 X 2100	0.00	2000	1
ET	1000 X 2100	0.00	2000	2

PROPOSED SCHEDULE				
NAME	SIZE	REL. HGT.	LIMIT HGT.	NO'S
#1	4750 X 2000	1.00	2000	1
#2	3000 X 2000	1.00	2000	2
#3	4715 X 2000	1.00	2000	2
#4	2500 X 2000	1.00	2000	2
#5	3000 X 2000	1.00	2000	4
#6	495 X 2000	1.00	2000	2

FURNITURE SCHEDULE				
NAME	SIZE	REL. HEIGHT	LIMIT HEIGHT	NO'S
V1	8000 X 600	2250	3000	5
V2	8118 X 600	2250	3000	2
V5	1000 X 600	2250	3000	1

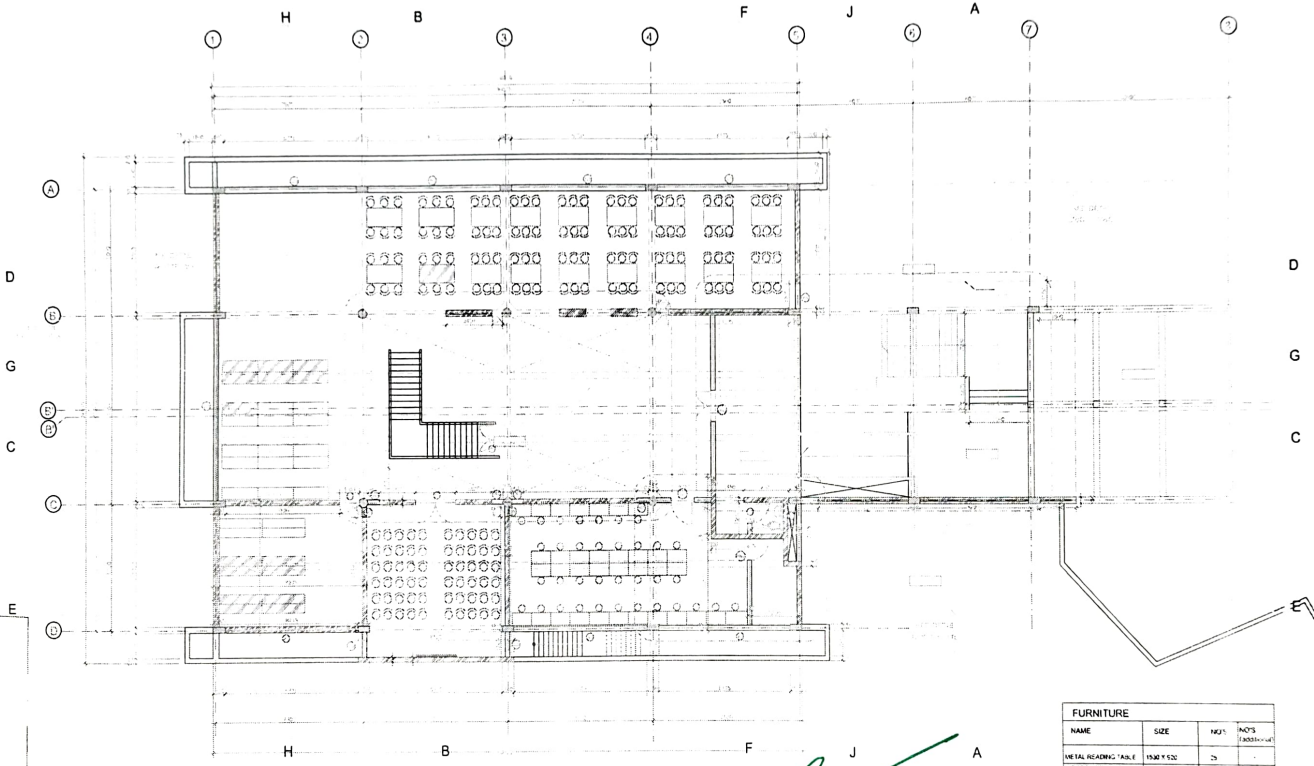

WORKING DRAWINGS
BASIC SET - FLOOR PLANS

NOTES

1. ALL DIMENSIONS ARE IN METERS UNLESS OTHERWISE SPECIFIED.

2. ALL DIMENSIONS ARE TO FACE UNLESS OTHERWISE SPECIFIED.

3. ALL DIMENSIONS ARE TO FACE UNLESS OTHERWISE SPECIFIED.

4. ALL DIMENSIONS ARE TO FACE UNLESS OTHERWISE SPECIFIED.

5. ALL DIMENSIONS ARE TO FACE UNLESS OTHERWISE SPECIFIED.

6. ALL DIMENSIONS ARE TO FACE UNLESS OTHERWISE SPECIFIED.

7. ALL DIMENSIONS ARE TO FACE UNLESS OTHERWISE SPECIFIED.

8. ALL DIMENSIONS ARE TO FACE UNLESS OTHERWISE SPECIFIED.

9. ALL DIMENSIONS ARE TO FACE UNLESS OTHERWISE SPECIFIED.

10. ALL DIMENSIONS ARE TO FACE UNLESS OTHERWISE SPECIFIED.

- REVISIONS**
1. CORRECTIONS IN CURVA MARKS
 2. INTERNAL CURVA MARKS
 3. CURVA MARKS IN CURVA MARKS
 4. CURVA MARKS IN CURVA MARKS
 5. CURVA MARKS IN CURVA MARKS
 6. CURVA MARKS IN CURVA MARKS
 7. CURVA MARKS IN CURVA MARKS
 8. CURVA MARKS IN CURVA MARKS
 9. CURVA MARKS IN CURVA MARKS
 10. CURVA MARKS IN CURVA MARKS

ISSUED ON	
CLIENT	DATE
DESIGNER	DATE
CHECKER	DATE
APPROVER	DATE

PROJECT
PROPOSED LIBRARY, AMPHITHEATRE AND LECTURE HALL, 2ND FLOOR, DR. T. THIMMAIAH INSTITUTE OF TECHNOLOGY, COORGAUM, KOLAR GOLD FIELDS

DRAWING TITLE
LIBRARY BLOCK - UPPER GROUND FLOOR PLAN

DWG NO
TIT/AD/C-1/RS

DATE
15/05/2011

SCALE
1:10

DESIGNER
R.S.

CONSULTANTS

STRUCTURAL: M/S. SRI SANKAR & PARTNERS
ELECTRICAL: M/S. SRI SANKAR & PARTNERS
MECHANICAL: M/S. SRI SANKAR & PARTNERS
SANITARY: M/S. SRI SANKAR & PARTNERS

ARCHITECTS

M/S. SRI SANKAR & PARTNERS
100, 101, 102, 103, 104, 105, 106, 107, 108, 109, 110, 111, 112, 113, 114, 115, 116, 117, 118, 119, 120, 121, 122, 123, 124, 125, 126, 127, 128, 129, 130, 131, 132, 133, 134, 135, 136, 137, 138, 139, 140, 141, 142, 143, 144, 145, 146, 147, 148, 149, 150, 151, 152, 153, 154, 155, 156, 157, 158, 159, 160, 161, 162, 163, 164, 165, 166, 167, 168, 169, 170, 171, 172, 173, 174, 175, 176, 177, 178, 179, 180, 181, 182, 183, 184, 185, 186, 187, 188, 189, 190, 191, 192, 193, 194, 195, 196, 197, 198, 199, 200, 201, 202, 203, 204, 205, 206, 207, 208, 209, 210, 211, 212, 213, 214, 215, 216, 217, 218, 219, 220, 221, 222, 223, 224, 225, 226, 227, 228, 229, 230, 231, 232, 233, 234, 235, 236, 237, 238, 239, 240, 241, 242, 243, 244, 245, 246, 247, 248, 249, 250, 251, 252, 253, 254, 255, 256, 257, 258, 259, 260, 261, 262, 263, 264, 265, 266, 267, 268, 269, 270, 271, 272, 273, 274, 275, 276, 277, 278, 279, 280, 281, 282, 283, 284, 285, 286, 287, 288, 289, 290, 291, 292, 293, 294, 295, 296, 297, 298, 299, 300, 301, 302, 303, 304, 305, 306, 307, 308, 309, 310, 311, 312, 313, 314, 315, 316, 317, 318, 319, 320, 321, 322, 323, 324, 325, 326, 327, 328, 329, 330, 331, 332, 333, 334, 335, 336, 337, 338, 339, 340, 341, 342, 343, 344, 345, 346, 347, 348, 349, 350, 351, 352, 353, 354, 355, 356, 357, 358, 359, 360, 361, 362, 363, 364, 365, 366, 367, 368, 369, 370, 371, 372, 373, 374, 375, 376, 377, 378, 379, 380, 381, 382, 383, 384, 385, 386, 387, 388, 389, 390, 391, 392, 393, 394, 395, 396, 397, 398, 399, 400, 401, 402, 403, 404, 405, 406, 407, 408, 409, 410, 411, 412, 413, 414, 415, 416, 417, 418, 419, 420, 421, 422, 423, 424, 425, 426, 427, 428, 429, 430, 431, 432, 433, 434, 435, 436, 437, 438, 439, 440, 441, 442, 443, 444, 445, 446, 447, 448, 449, 450, 451, 452, 453, 454, 455, 456, 457, 458, 459, 460, 461, 462, 463, 464, 465, 466, 467, 468, 469, 470, 471, 472, 473, 474, 475, 476, 477, 478, 479, 480, 481, 482, 483, 484, 485, 486, 487, 488, 489, 490, 491, 492, 493, 494, 495, 496, 497, 498, 499, 500, 501, 502, 503, 504, 505, 506, 507, 508, 509, 510, 511, 512, 513, 514, 515, 516, 517, 518, 519, 520, 521, 522, 523, 524, 525, 526, 527, 528, 529, 530, 531, 532, 533, 534, 535, 536, 537, 538, 539, 540, 541, 542, 543, 544, 545, 546, 547, 548, 549, 550, 551, 552, 553, 554, 555, 556, 557, 558, 559, 560, 561, 562, 563, 564, 565, 566, 567, 568, 569, 570, 571, 572, 573, 574, 575, 576, 577, 578, 579, 580, 581, 582, 583, 584, 585, 586, 587, 588, 589, 590, 591, 592, 593, 594, 595, 596, 597, 598, 599, 600, 601, 602, 603, 604, 605, 606, 607, 608, 609, 610, 611, 612, 613, 614, 615, 616, 617, 618, 619, 620, 621, 622, 623, 624, 625, 626, 627, 628, 629, 630, 631, 632, 633, 634, 635, 636, 637, 638, 639, 640, 641, 642, 643, 644, 645, 646, 647, 648, 649, 650, 651, 652, 653, 654, 655, 656, 657, 658, 659, 660, 661, 662, 663, 664, 665, 666, 667, 668, 669, 670, 671, 672, 673, 674, 675, 676, 677, 678, 679, 680, 681, 682, 683, 684, 685, 686, 687, 688, 689, 690, 691, 692, 693, 694, 695, 696, 697, 698, 699, 700, 701, 702, 703, 704, 705, 706, 707, 708, 709, 710, 711, 712, 713, 714, 715, 716, 717, 718, 719, 720, 721, 722, 723, 724, 725, 726, 727, 728, 729, 730, 731, 732, 733, 734, 735, 736, 737, 738, 739, 740, 741, 742, 743, 744, 745, 746, 747, 748, 749, 750, 751, 752, 753, 754, 755, 756, 757, 758, 759, 760, 761, 762, 763, 764, 765, 766, 767, 768, 769, 770, 771, 772, 773, 774, 775, 776, 777, 778, 779, 780, 781, 782, 783, 784, 785, 786, 787, 788, 789, 790, 791, 792, 793, 794, 795, 796, 797, 798, 799, 800, 801, 802, 803, 804, 805, 806, 807, 808, 809, 810, 811, 812, 813, 814, 815, 816, 817, 818, 819, 820, 821, 822, 823, 824, 825, 826, 827, 828, 829, 830, 831, 832, 833, 834, 835, 836, 837, 838, 839, 840, 841, 842, 843, 844, 845, 846, 847, 848, 849, 850, 851, 852, 853, 854, 855, 856, 857, 858, 859, 860, 861, 862, 863, 864, 865, 866, 867, 868, 869, 870, 871, 872, 873, 874, 875, 876, 877, 878, 879, 880, 881, 882, 883, 884, 885, 886, 887, 888, 889, 890, 891, 892, 893, 894, 895, 896, 897, 898, 899, 900, 901, 902, 903, 904, 905, 906, 907, 908, 909, 910, 911, 912, 913, 914, 915, 916, 917, 918, 919, 920, 921, 922, 923, 924, 925, 926, 927, 928, 929, 930, 931, 932, 933, 934, 935, 936, 937, 938, 939, 940, 941, 942, 943, 944, 945, 946, 947, 948, 949, 950, 951, 952, 953, 954, 955, 956, 957, 958, 959, 960, 961, 962, 963, 964, 965, 966, 967, 968, 969, 970, 971, 972, 973, 974, 975, 976, 977, 978, 979, 980, 981, 982, 983, 984, 985, 986, 987, 988, 989, 990, 991, 992, 993, 994, 995, 996, 997, 998, 999, 1000.

UPPER GROUND FLOOR
PROPOSED LIBRARY TITIT

M. S. Sankar
CIVIL ENGINEER

[Signature]
PRINCIPAL
Dr. T. Thimmiah Institute of Technology
Coorgaam, K. G. F - 563120

FURNITURE				
NAME	SIZE	HEIGHT	NO'S	NO'S
REAR READING TABLE	1500 X 750	25	1	1
WOODEN READING TABLE	1500 X 750	4	1	1
PERFORMANCE ROOM TABLES	1500 X 750	14	1	1
CLOSED RACKS (L)	1500 X 1000	6	1	1
CLOSED RACKS (R)	2000 X 1000	11	1	1
WAGNER STAND	2150 X 1000	4	1	1
STORAGE	1500 X 1000	4	1	1
ELECTRICAL	1500 X 1000	4	1	1

PLAN OF LEARNING CENTRE

LEVEL		LEVEL		LEVEL		LEVEL	
NO.	AREA	NO.	AREA	NO.	AREA	NO.	AREA
1	100.00	1	100.00	1	100.00	1	100.00
2	100.00	2	100.00	2	100.00	2	100.00
3	100.00	3	100.00	3	100.00	3	100.00
4	100.00	4	100.00	4	100.00	4	100.00

WORKING DRAWINGS
BASED ON FLOOR PLANS

LEVEL

1. FINISHED FLOOR LEVEL (FFL) = 100.00

2. FINISHED GROUND LEVEL (FGL) = 100.00

3. FINISHED BASE LEVEL (FBL) = 100.00

4. FINISHED ROOF LEVEL (FRL) = 100.00

5. FINISHED SLOPE LEVEL (FSL) = 100.00

6. FINISHED TERRACE LEVEL (FTL) = 100.00

7. FINISHED BALCONY LEVEL (FTL) = 100.00

8. FINISHED STAIR LEVEL (FTL) = 100.00

9. FINISHED LIFT LEVEL (FTL) = 100.00

10. FINISHED PLUMBING LEVEL (FTL) = 100.00

11. FINISHED ELECTRICAL LEVEL (FTL) = 100.00

12. FINISHED MECHANICAL LEVEL (FTL) = 100.00

13. FINISHED PAVEMENT LEVEL (FTL) = 100.00

14. FINISHED CURB LEVEL (FTL) = 100.00

15. FINISHED ROAD LEVEL (FTL) = 100.00

16. FINISHED RAILWAY LEVEL (FTL) = 100.00

17. FINISHED CANAL LEVEL (FTL) = 100.00

18. FINISHED DRAINAGE LEVEL (FTL) = 100.00

19. FINISHED SEWER LEVEL (FTL) = 100.00

20. FINISHED WATER LEVEL (FTL) = 100.00

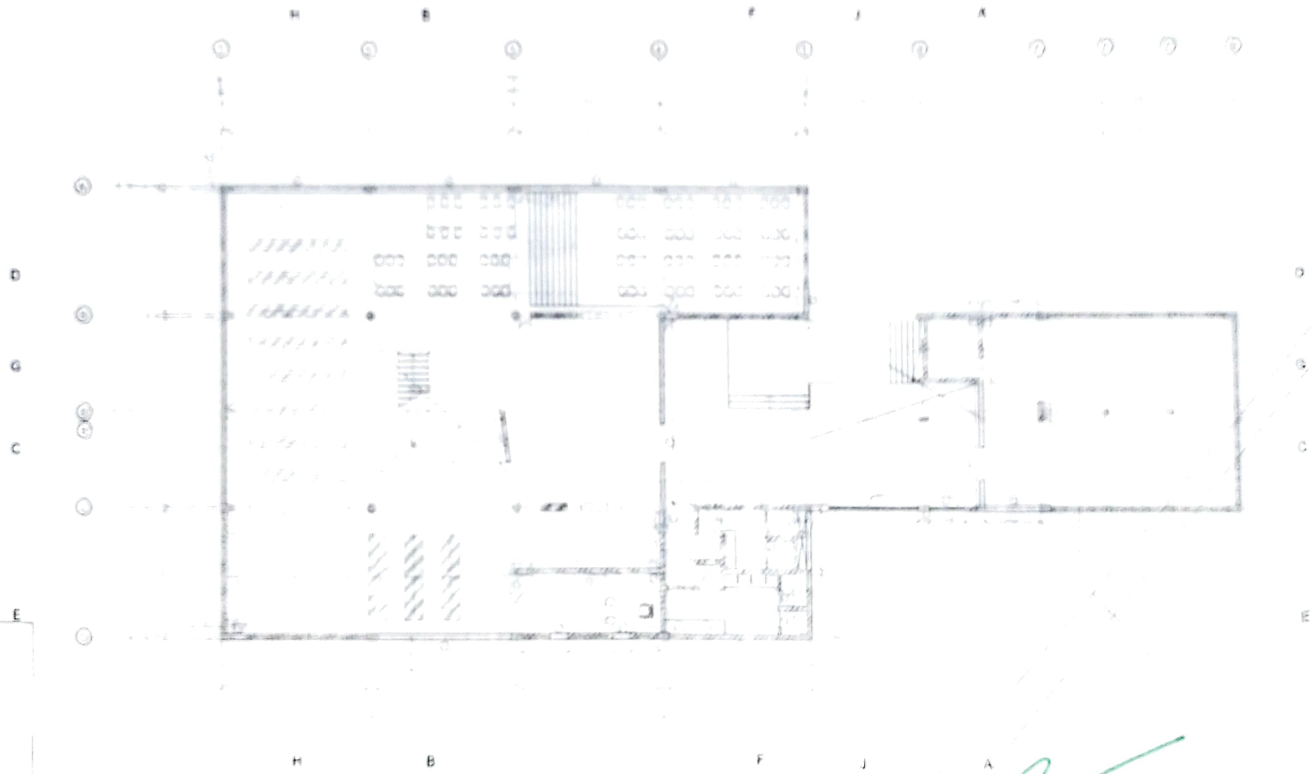

REVISIONS

NO.	DESCRIPTION	DATE
1	ISSUED FOR TENDERS	10/10/2010
2	ISSUED FOR WORK	10/10/2010
3	ISSUED FOR WORK	10/10/2010
4	ISSUED FOR WORK	10/10/2010
5	ISSUED FOR WORK	10/10/2010
6	ISSUED FOR WORK	10/10/2010
7	ISSUED FOR WORK	10/10/2010
8	ISSUED FOR WORK	10/10/2010
9	ISSUED FOR WORK	10/10/2010
10	ISSUED FOR WORK	10/10/2010

PROJECT

PROJECT NO. 10/10/2010

PROJECT NAME: LEARNING CENTRE

PROJECT ADDRESS: ...

DRAWING TITLE

DRAWING TITLE: PLAN OF LEARNING CENTRE

DWG NO.

DWG NO.: 10/10/2010

SCALE

SCALE: 1:100

DATE

DATE: 10/10/2010

LOWER GROUND
PROPOSED LIBRARY

M. Maheshwar
CIVIL ENGINEER

[Signature]
PRINCIPAL
ORGANIZATION, K. G. F- 583120

Dr.T.THIMMAIAH INSTITUTE OF TECHNOLOGY

SENIOR BOYS HOSTEL

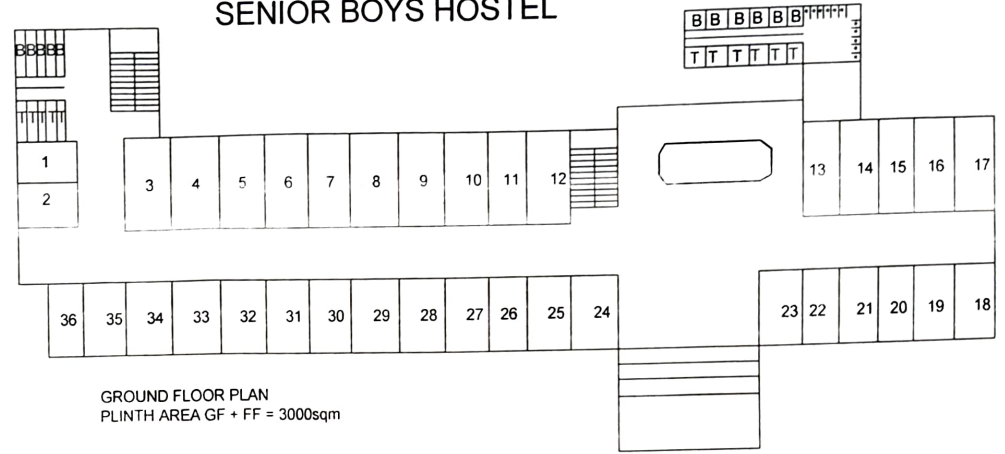

GROUND FLOOR PLAN
PLINTH AREA GF + FF = 3000sqm

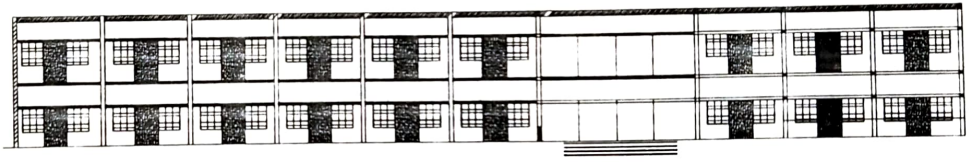

ELEVATION

Prakash K. K. S.
CIVIL ENGINEER

[Signature]
28/12/2023
PRINCIPAL
Dr. T. Thimmaiah Institute of Technology
Oorgaum, K.G.F. - 563120

Dr. T. THIMMAIAH INSTITUTE OF TECHNOLOGY

SENIOR BOYS HOSTEL

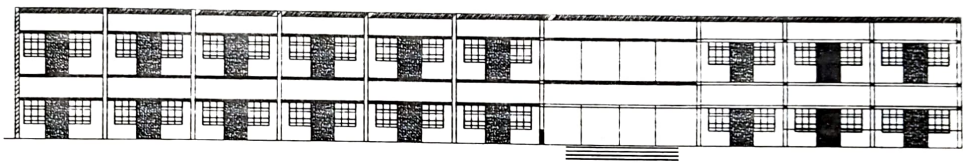
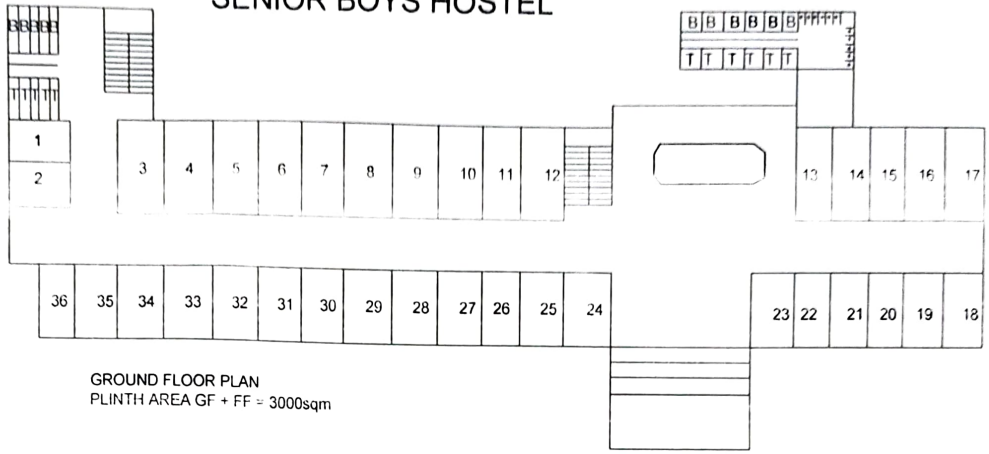

ELEVATION

S. Anand Kumar SA
CIVIL ENGINEER

S. Thimmaiah
 28/12/2023

PRINCIPAL
 PRINCIPAL



BIO DIESEL PLANT & PROJECT LAB
120' X 65'

FOUNDRY & FORGING LAB

25' X 30'

HEAT & MASS TRANSFER LAB
FOUNDRY & FORGING LAB
PLINTH AREA = 795SQM

Murali Krishna
CIVIL ENGINEER

Principals
20/12/2021
PRINCIPALS